New Shipment of
FACTORY SECONDS
25% off, fully guaranteed
JOE HUDSPETH'S

THE HAMLIN HERALD

AMERICA'S
CHEVROLET
for economical transportation
1ST CHOICE CAR

VOLUME 34, NUMBER 44 — HAMLIN, JONES COUNTY, TEXAS, AUGUST 25, 1960 — $2.50 Per Year—SINGLE COPY, TEN CENTS

News and Views . . .

and what have you

by BOB CRAIG

The latest report from Orville Roland at the BCD office shows the paving program for Hamlin will become a reality with the completion of at least the 20 blocks needed.

He said this week that he has several more blocks that are nearly completed and he expected them to be ready in time to be paved in this program.

Some of the property owners who have not been able to complete their blocks yet seem to be of the opinion that it is too late to get in the program. This was not the intention of the August 20 deadline, this deadline was set by the city to give the engineer at least 20 blocks for the contractors to base their bids upon. Now that this has been completed and the paving program can be carried out as planned, other blocks can be added at the bid price as long as the contractor can get to them.

If you want your street paved in this program, you should make every effort to complete your block or blocks as soon as possible so that you will be assured of paving this year.

When the Southwestern Telephone Co. made their change over to dial here Sunday morning a large number of company officials were on hand.

Among those were J. M. Hagler, area engineer from Dallas, who had an added interest in the new equipment as he was the engineer on the installation of the old switchboard installed here in November of 1930. He also stated that there was an element of the old and the new in the conversion here that made this one unique. The old was the fact that this is the last change-over in this district and the new was that this was the first use of the Micro-Relay system in this district.

ON CENTRAL — **Clarence Bailey of Bailey's Department Store has his son Ralph back from a six-month tour of the Army and in the store with him. Ralph and his wife, Myrna, will make their home here.**

Bailey has started an extensive remodeling job on his store this week which includes taking in the store building north of him. This will give him a 50 foot front and room to departmentalize his store.

With all of the work involved in remodeling we know that Clarence is happy to have his son helping him.

Waggoner Drug has just completed a face-lifting program on the front of their building which adds to the neatness of the downtown business district. A green aluminum front and awning was installed this week which ties in with the work done on the inside earlier.

With the football campaign just around the corner, the school is urging the Pied Piper fans to purchase season tickets. They are offering 6 tickets to the home games for $6, which is a saving of $1.50.

Even if you think you might miss one of the games you still come out ahead by buying your tickets now. I have known of less deserving causes that money has been donated to if it turns out that you miss more than one of them.

B. V. Newberry said this week that the season ticket sales are going real good, but he still has some good seats left. Those who have ordered their tickets are urged to pick them up as soon as possible.

Spell Quiz

which of the following is spelled correctly?

Acellerate Accellerate Accelerate

(Meaning to hasten

See Classified Page for correct answer

Dial Change Over Made

Hamlin's dial telephone service is in use, and Gene Adkisson, manager for the Southwestern Bell Telephone Company, has expressed the company's gratitude to Hamlin suscribers for their co-operation during the conversion from manual to dial telephone service here Sunday, August 21.

The conversion was made smoothly and took place in a matter of seconds. As the hands of the clock approached 1:01 a.m. Sunday, operators began asking people to postpone thier calls a few minutes. As soon as the old switchboard was cleared of calls, a signal was given to pull out the "heat coils," and the old switchboard was disconnected from Hamlin's telephones. As soon as the manual system was disconnected, word was relayed to crewmen waiting to pull the switches that would connect the new dial equipment.

The switches fell into place in a few seconds later, and the hum-m-m could be heard on the city's telephones.

"Customer co-operation aided materially in making the change smooth and trouble-free," Adkisson said. "Residents of Hamlin were 'trying out' their new dial telephones within seconds after the completion of the conversion. Within a short while, they were dialing like veterans, and operators on the dial assistance switchboard handled few calls where people had trouble getting the numbers they wanted. Numbers dialed improperly were rare."

Adkisson again reminded suscribers that all telephone numbers have been changed, and that the new numbers are listed in the new directory. He explained that when a number that does not exist is dialed by mistake, the call is routed to a special "intercepting" operator who attempts to help the person calling get the correct number.

"Few calls have been intercepted, however," Adkisson said, "and that shows Hamlin people are dialing correctly and remembering to use their new directory before attempting to use the telephone."

The manager emphasized the importance of making special notes of telephones to call in case of emergency. For fire, dial SP 4-1333; police, dial SP 4-1633; for operator, dial 0.

Conversion to the dial system
(See DIAL on Page 10)

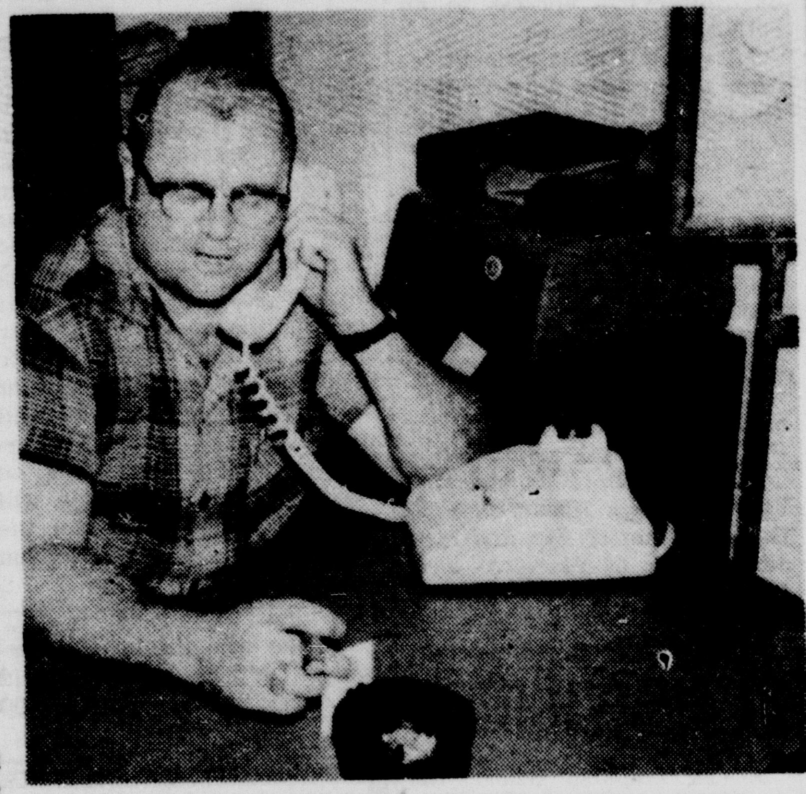

FIRST LONG DISTANCE CALL—Mayor John V. Howard Jr. makes the first long distance call to be made on the new dial system completed here this weekend. Howard called his sister, Mrs. W. E. Fields, in Lancaster, California.

PART OF THE NEW EQUIPMENT—E. G. (Sonny) Holzmann, wire chief, shows Mayor John V. Howard Jr. and Gene Adkisson, district manager, part of the new dial equipment installed here by Southwestern Bell Telephone Company in their recent conversion from manual to dial telephone service.

FIRST BALE GINNED HERE SATURDAY

The first bale of cotton to be ginned in Hamlin was brought in Saturday by A. J. Dipple to the Farmer's Co-op Gin at 4 p.m.

Dipple will receive $50 bonus given each year by the Agricultural and Livestock Committee of the BCD for the first bale ginned in Hamlin each year. R. L. McClung, chairman will present the check to Dipple as soon as arrangements can be made.

Dipple farms five miles south of Old Glory.

The bale weighed 450 pounds and was ginned from 2,100 pounds, with 1,000 pounds of cottonseed.

Last year the first bale was from Wayne Hodnett on August 24.

BOOSTER CLUB FIRST MEETING SET FRIDAY

The Pied Piper Booster Club will hold its first meeting Friday, August 26, after the scrimmage game between Hamlin and Colorado City. Joe Stephens, president, announced this week.

The club will sponsor a watermelon feast for the visiting players and the local boys.

Membership cards will be sold at the first and everyone that is interested in backing the Pipers are urged to attend this meeting and get acquainted with the boys.

One Party, Business Phone Rates Will Increase Slightly

With the next billing of the Southwestern Bell Telephone Company, suscribers of one party lines and business phones will note a slight increase in rates. The one party line users will notice an increase of 25c on their bill to make it $5.25 per month. Business phone service has been increased from $9.00 to $9.50.

These increases were included in a city ordinance passed in September to be effective when the change-over to dial system was put into operation.

To coincide with the change-over which was made August 21, the bills dated on that date will include the new rate.

Mr. and Mrs. Bill Scarborough of May, Texas, Mr. and Mrs. J. B. Harris of Clyde and Mr. and Mrs. Roy Kelley of Hamlin were guests in the home of their parents, Mr. and Mrs. Jake Farmer recently.

Rev. and Mrs. Royce Campbell and children have returned home from a vacation, visiting his parents, Mr. and Mrs. L. E. Campbell of Weatherford and Mrs. Campbell's parents, Mr. and Mrs. Jim Ruland of Weatherford. They also visited in Dallas and Ft. Worth.

Engineers Outline City Master Plan

The City Council agreed to enter into an agreement with the engineering firm of Freese, Nichols and Endress to develope a plan for future growth and development of the city at the last council meeting.

The outline of the program as listed by the engineering firm is as follows:

Basic Studies

Review of historical development.

Analysis of envoironmental, physiographic, climatic and sociological factors that have influenced past growth and their probable effect on future development.

Economic analysis of the City and its potential trade area: Natural resources, Manufacturing plants and gross product, Agricultural product, Retail sales records, Buying power and average family income, and Major fields of employment.

Population & Land Use Studies

Present population distribution and characteristics, Forecast of growth for next 25 years: Future population prediction in 5 year increments, Future population distribution and potential development of trade area.

Survey of existing land uses within the City by major categories, i.e. residental single family, esidental multiple family, commercial, industrial, public and semi-public.

Analysis of existing land use and future needs.

Present and future land use maps.

Population distribution map showing present and future.

Thoroughfare Study

Map depicting existing roadway widths, curbs and gutters, and surfacing.

Future thoroughfare plan to show major arterial, secondary and feeder street system and future right-of-way requirements.

Community Facilities

Analysis of existing parks, playgrounds, public buildings and discussion of future needs and locations.

Utilities Systems: Study of existing facilities and future needs for adequacy and location and map showing existing future utilities.

Administrative and Regulatory Measures

Preparation of text for a zoning ordinance.

Preparation of a zoning district map.

Preparation of a text for subdivision regulations.

Miscellaneous Report Subjects

Objectives in city planning

Principals employed in city planning

Suggested procedures for administration of Hamlin City Plan.

Mapping Work

Base map showing existing streets, railroads and streams.

Present land use plan.

Future land use plan.

Population distribution plan showing present and future.

Existing street system plan.

Projected throughfare plan.

Utilities plan showing present and future.

Registration Set For 4th and 5th Grades

Registration of fourth and fifth grade pupils will begin at 8:30 a. m. on Monday at the elementary school building, according to Miss Odean Murphree, principal.

Pupils will remain for a full day's schedule and will be dismissed at 3:40 p.m.

The lunch period is from 11:25 to 12:15 and lunches will be served at the cafeteria on opening day.

Transfer Primary Students Asked to Register Friday

Mrs. Fred Smith, principal of the primary school, has asked that all persons who have children who will be in the first, second or third grade and did not attend school in Hamlin last year to register them by Friday, so that records may be completed for school opening Monday.

Parents of these children may call the primary school, SP-4-1881, or Mrs. Smith's home in the evening, SP 4-1747, for further information.

Classes begin Monday at 8:30 a.m. and the first and second grades will be dismissed at 2:40. The third grade will be dismissed at 3:40.

Lunch periods are 45 minutes and for those that eat at the school, lunches are served to the first grade at 11:00 a. m., second grade at 11:10 and third grade at 11:20 a.m.

School Starts Here Monday

After several weeks of preparation by the faculty and administration of the Hamlin Public Schools, school will be officially opened Monday.

Pre-registration for senior high school was held Monday and Tuesday with a total of 216 students registering. There are 50 seniors, 53 juniors 53 sophomores and 60 freshmen, according to B. V. Newberry, principal of high school. There are some who have not registered and total enrollment is expected to be about 240.

In junior high, students who had not attended sch. in Hamlin last year pre-registered Monday and Tuesday. A total of 245 students are expected to report for opening day in junior high, as estimated by Marvin D. Carlton, principal.

A completely new schedule has been worked out for the high school classes. The tardy bell rings at 8:30 a.m. and classes are dismissed at 3:48 p.m. Four 55 minute periods are scheduled for the morning with one 45 minute and two 55 minute periods in the afternoon. High school lunch period is from 12:20 to 1:05 p.m.

Junior high students will also begin classes at 8:30 a.m. Their lunch period will be from 12:00 to 12:40 and dismissal will be at 3:45 p.m.

With reference to school opening Superintendent C. F. Cook has noted that he and the faculty are looking for a very profitable and enjoyable school year. "If the students, faculty and parents continue to cooperate as they have in the past," he said. "I see no reason why we cannot have our best school year." He also added "We will need to have the help and cooperation of all concerned to accomplish the above."

He continued, "We as teachers, will admit that so many times we are in error, but this is only human, therefore, we must have the best of understanding and cooperation from the parent. It is very necessary that we have good conduct in our classes in order to do a good job teaching. As superintendent f schools, I am instructing all teachers in the Hamlin Public Schools that good conduct is a must, and if your child can not meet our rules, regulations and policies, it will be necessary that we take action to secure this end. I trust that every one will cooperate, (student, teacher and parent) because a good school is very necessary."

He added, "This community has shown me that they are interested in a good school. I pledge my efforts to see that you get the best school we can have in Hamlin. Please call on the teachers and administration any time you desire to discuss school pupils or just to visit our schools."

Supt. Cook has also announced the following schedule for holidays:

Sept. 5—Labor Day
Nov. 24-25—Thanksgiving
Dec. 21—classes dismissed for Christmas holidays
Jan. 3—Classes resume
January 13—first semester ends.
March 10—classes dismissed for teachers meeting to be held in Abilene.
March 30—dismissed for Easter holidays.
April 4—classes resume.
May 19—school closes, commencement exercises.

ANN RICHEY
. . . W. T. Fair contestant

Ann Richey Vies For West Texas Fair Sweetheart

Ann Richey, daughter of Mrs. Jack Richie of Hamlin, is being sponsored by the Hamlin Chapter of the Future Farmers of America in the competition for sweetheart of the 1960 West Texas Fair. Miss Richey will attend a dinner meeting of the West Texas Fair Association Board of Directors meeting on Thursday, Sept. 1, at 7 p.m. when the winner of the contest will be announced.

Judges will select the winner on the basis of beauty, scholastic rating, personality and achievement.

Miss Richey, who will be a freshman at McMurry, was very active in school activities in Hamlin High School where she graduated in May. In addition to being FFA sweetheart, she was also drum major, editor of the Pied Piper, the school paper; member of the national honor society and student council; served as state corresponding secretary of the FHA and has served in several of ices in the Methodist Youth Fellowship.

She has also been vice president of the FHA and of the band. Her freshman year she was selected high school queen and class favorite.

The winner of the competition will be given a $300 scholarship to either Abilene Christian College, Hardin-Simmons University or McMurry College.

The winner will also be presented on the Mid-way stage at least two evenings during the Sept 12-17 Fair.

GOODGAME, 61, BURIED HERE MONDAY P.M.

Funeral rites for Victor Lee Goodgame, 61, were held Monday at 3 p.m. in the North Central Avenue Baptist Church, with the pastor, Rev. T. M. Harrell, and Rev. Don McCamish, pastor of the Foursquare Gospel Church officiating.

Mr. Goodgame who was a carpenter here, died at his home at 28 Southeast Seventh Street at 8:30 a.m. Saturday. He had been ill for about 18 months. Death was attributed to a heart condition.

Born March 13, 1899, in Henderson County, Mr. Goodgame came to Hamlin several years ago from Paducah.

He was married to the former Bessie Hayes here December 19, 1958.

Survivors include his wife; three sons by a previous marriage. Roland of Hamlin, Bobby of San Jose, California and Asa of Las Vegas, N. M.; one daughter, Marsha of Hamlin; two brothers, Leonard of Hamlin and Guy of Peoria, Ariz.; one sister, Mrs. Gussie Beauchamp of Lodi, California; and three grandchildren.

Burial was in Hamlin East Cemetery under the direction of Hamlin Funeral Home.

Pallbearers were Robert Cary, Aubrey Burleson, Ollie Stewart, Benson Payne, Johnie Agnew and E. A. Hewett.

Rev. Guthrie To Become Pastor At McNary, Arizona

Rev. R. A. Guthrie Jr. will leave Monday to go to McNary, Arizona, where he will become the pastor of the First Baptist Church.

Rev. Guthrie and his wife, Betty, and sons, Ronnie, and Allen, will move next week and he will assume his duties Sept. first.

The Guthrie family has lived in Hamlin since 1955. In 1952 they were residents here when he pastored the Hitson Baptist Church. He was also pastor of Hitson Baptist Church or 3 years before going to Stith Baptist Church near Merkel. He has also been employed with the Piggly Wiggly Store.

Mr. and Mrs. W. E. Eoff and Clifford visited with relatives in Dallas over the weekend

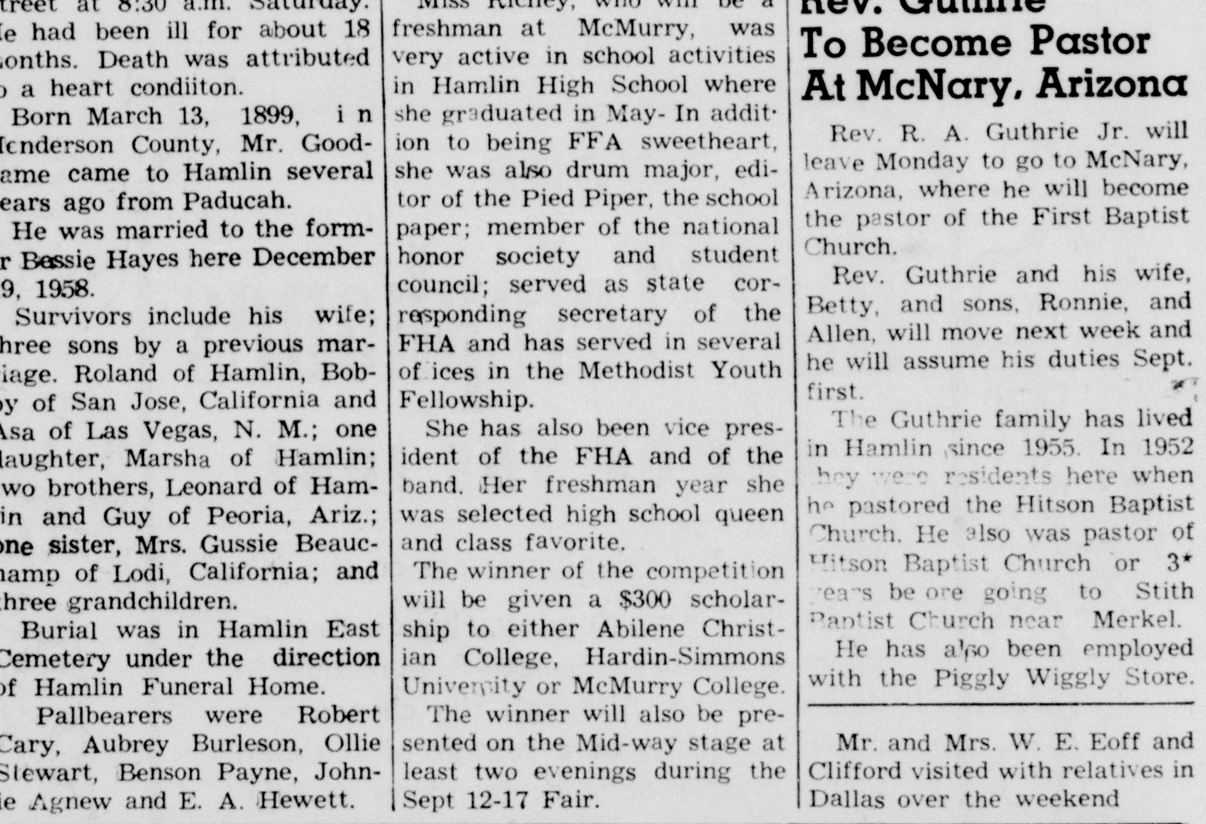

MYSTERY FARM OF THE WEEK

Whose farm is this? If you can identify the farm pictured above call or come by the Herald office. The first one identifying the farm will be given a free six months subscription to the Herald. The operator of the mystery farm will receive a beautiful mounted enlargement of the original photo, if he will call at the Herald office.

15 YEARS AGO—

County Crop Expected to Top State

September 3, 1920

The great banner county of the state only exceeded Jones county which is "way out West" in the production of cotton last year by eight and one half bales of cotton. Jones Co. stands ahead of such counties as Lamar, Fannin, Kaufman, Ellis, Hunt, Hill, Grayson and Bell counties. If nothing prevents, the Jones county crop should stand first this year. But at this time, it seems that the boll worm is getting some damaging work.

Next to getting the school house and school grounds ready for school comes the children themselves. Naturally it would seem that we should think of the children first. But what good would it do to put the children in first-class condition and then send them to a dirty, dingy, ugly, unsanitary school? This summer the farmers in our county spent about $200,000 getting ready to save the wheat crop. Long before time to get into the harvest fields our men folks looked over their machinery. They saw what they would need. Everything was put in a first-class condition.

What will happen if you start your-child to school unlit forthe work before him? He will loose time, get behind, get discouraged. It will cost you just as much to send him to school sick as well. Work will be harder for all concerned. At the end of the year your child has not harvested out much of an education. He has lost out in everything and you may have lost your child. Can you afford it??

25 YEARS AGO

First Bale Cotton Ginned Here Aug. 2

August 30, 1935

On Thursday of last week, August 2, the first 1935 bale of cotton was ginned in Hamlin. The first bale was brought in by a Mexican by the name of O'Riveria; who works land on the Judge Bryan ranch north of Hamlin in Stonewall County. The bale was ginned at Fred H. Britton Gin's No. 1.

From every point of view, the cotton in this country is better than a year ago. It is fruiting better, the bolls are matured, and it is in most fields still fruiting. It looks as though the farmers will make all that their tickets will permit them to sell without paying the "over-plus" tax.

PIGGLY WIGGLY STORE CHANGED TO "SAFEWAY" headlines this story: For many weeks workmen have been busy re-conditioning the Payne building known as the Piggly Wiggly Grocery.

This building is one of Hamlin's land marks. Built in early days and has been the scene of many leading business firms.

During the recent weeks the front has been overhauled and the famous long lawning has been removed, and old doors removed. General modernization has made it a new place.

In this week's Herald the company is making the announcements of this change. You will note that this store has expanded in scope, by adding a very commedious Frigidaire equipment. This takes care of fresh meats and also cares for a large assortment of ice-cold vegetables and fruits. This is a store that any town would be proud to have.

THE HAMLIN HERALD

Established in November, 1906

Published Every Thursday at The Herald Building, Hamlin, Jones County, Texas, by the Pied Piper Publishing Company.

SUBSCRIPTION RATES

One Year in Trade Territory $2.50
Including Jones, Fisher, Nolan, Taylor, Shackleford, Stonewall and Haskell Counties
One Year Outside Trade Territory $3.00

Entered at Post Office at Hamlin, Texas, for transmission through the mails as Second Class matter according to an Act of Congress on March 3, 1879.

BOB CRAIG .... Editor-Publisher
BARBARA CRAIG .... Associate Editor

Notice to the Public: Any erroneous reflecton upon the character of any person or firm appearing in these columns will be corrected, gladly and promptly, upon its being brought to the attention of the management.

YOUR

Dial Telephones

ARE ON THE JOB!

Hamlin's dial telephones are on the job.

At 1:01 a.m., Sunday, this city's telephone system was changed from manual to dial operation. Although the change was made smoothly, in a matter of minutes, many months of work by scores of telephone people were required to make your dial system possible.

Dial equipment had to be manufactured and installed, a building was constructed. Thousands of complex switches and other parts had to be precision-made. Thousands of feet of tiny wires had to be arranged. Many hundreds of wire ends had to be hand-soldered.

As a result, Hamlin's telephone users can dial their calls, using up-to-date telephone equipment. On a second's notice, your system can make any one of the 100,000 interconnections possible among the city's telephones.

We are glad we're able to give Hamlin this modern dial system to meet its telephone needs, today and tomorrow.

Gene Adkisson, Manager

SOUTHWESTERN BELL TELEPHONE COMPANY
Long Distance Is Twice As Fast When You Call By Number

40 YEARS AGO—

Lions Have Ladies Night at Lake

August 31, 1945

Don't jump at conclusions. That black stuff piled high on the street side in the block south of the Herald Office is not fertilizer, but the stuff that makes a street water-tight and smooth. The Highway Department has been favoring Hamlin quite extensively the past few months, the total of which will be "elaborated" upon as soon as we see what the conclusions are to be. Hamlin has six fully granitoid paved blocks and this was the first small town to get paving along about 1908-09 or 10. It was holding fine till they began "puncturing" it for various purposes.

Our good Mexican farmer friend, C. C. Lopez, will have something to remember his "get-up and-get" qualities next year when it is safe to plant cotton. $50 is quite a nice premium from the business firms of Hamlin. Lopez got his bale into town on August 22.

The Hamlin Lions Club entertained with Ladies' Night, Tuesday, August 21, at the Hamlin Lake. Approximately 100 guests were present, including guests from Anson, Rotan, Abilene, and Shreveport, La.

A barbecued chicken dinner, with all the trimmings, was served. A series of interesting games furnished the entertainment.

Following the social hour, Dr. Ammons of Fort Worth, the District Governor, made a short but impressive address to an enthusiastic audience.

Miss Ora Francis Steele became the bride of John B. Martin of the U. S. Navy on August 7 in a twilight service at the City Park Chapel in Brooklyn, N. Y. A chaplain of the Navy read the ceremony. Both Mr. and Mrs. Martin attended McCaulley High School and Mrs. Martin graduated from Hamlin High School last year. She has been employed in Government work in the F. B. I. Department in Washington, D. C., for the past several months. She is the daughter of Mr. and Mrs. Virgil Steele of Plasterco. John B. is the son of Mr. and Mrs. Jim Martin of Plasterco also. He is serving his third year in the Navy.

HIGHLIGHTS AND SIDELIGHTS

By VERN SANFORD

AUSTIN—Over 50,000 persons are drawing approximately one million dollars a week in unemployment compensation Texas.

Investigations have disclosed fraudulent claims. Charges already have been filed in several Texas cities, and investigation is underway statewide.

In view of the recent frauds disclosed by investigations in unemployment compensation claims," says Maurice Acers, Commissioner, "it is imperative that an already broad system of fraud detection and prevention be expanded and accelerated."

There are a number of ways TEC can catch the cheaters. And TEC is out after them now. One method is by "cross matching". This involves checking a person's unemployment claims against his earnings.

Sometimes this isn't necessary. Some people who are drawing unemployment compensation and secretly working, will betray themselves by their nervousness when they report to the local TEC office.

In one instance a truck driver applied for unemployment compensation, then got another job. When he made his weekly trip to report to the employment office, he drove up in the truck of the company employing him and double-parked in front of the TEC office.

A TEC employe asked the man why he was driving this company's truck. "Because I'm working for the company," the driver said.

This man soon found himself in court.

There are some, says a veteran TEC employe, who take the attitude: "I've earned it. Now I want to collect it." In other words, after they have worked long enough and earned enough to qualify for unemployment compensation, they feel they're entitled to quit work and collect it.

That is not the way the program is set up under the law. Here, briefly, are some of the requirements:

1. You must have built up a certain amount of work credits during the 15 months preceding application, with an employer who hires four or more persons.

2. You must have lost your job through no fault of your own.

3. You must make application with TEC for another job.

4. You must be able and available to accept another suitable job.

5. You must visit your local TEC office once a week to report your availability for work, or if you have done work, report your earnings.

For example, a woman unable to work because of pregnancy would not be eligible for unemployment compensation, even though employed by a concern participating in the program.

Conflicting opinions sometimes develop over what is another "suitable" job and who is "available" for work.

A typist who has been making $200 a month may consider a salary of $185 unsuitable. But if that is the going rate for that work in that area, TEC may decide it's suitable enough and deny unemployment compensation.

Others drawing unemployment benefits may be "available" in body only. When directed by TEC to apply for a certain job, they'll do it, but will appear so dull and uninterested that prospective employers won't hire them.

Most important to TEC is throwing a barricade in the paths of those people who just plain want to get some of the money just because it's there.

TEC also tries to alert employers to their role in halting fraud. When a former employe applies for benefits, a copy of his application is sent to the employer. If the employe quits or was fired for incompetence, it is the employer's duty to inform TEC at once.

TEC warns that if you're not willing to work at a suitable job, you cannot collect unemployment insurance. Furthermore you cannot work, earn a salary and collect unemployment insurance at the same time.

Invariably some people try to get around TEC rules. Such persons cause trouble for their employers, who have to pay more taxes; trouble for TEC, which now is on the lookout for the chiselers; and trouble for themselves, because they are laying themselves wideopen for suits for fraudulent claims.

Taken individually, the collection by some person of from $7 to $28 a week, to which he is not entitled, may seem like peanuts. But any unchecked fraud, viewed in the light of the whole massive unemployment compensation program in Texas, could multiply itself into a million-dollar headache.

Last year $51,376,076 was paid out in Texas in unemployment benefits. This was more than was taken in in unemployment taxes from employers. Fortunately for TEC, the program has, over a period of years, built up a substantial trust fund. . .$255,534,551 to be exact . . . against bad periods.

But this fund, designed as a cushion against depression-type breadlines, can serve its purpose only, if it is not abused. It is meant as insurance, TEC officials, not as a dole, and not to pay for vacations for those who are tired of working.

SHORT SNORTS—Texas Department of Public Safety celebrated its 25th birthday this month. Col. Homer Garrison Jr. has been director for 22 years. The patrol has grown from 140 to 773 men, but is still far short of the 2,500 estimated need. . . Personal incomes of Texans rose 5% last year bringing the annual per capita income for the state up to $1,908 . . . Some 100 persons from 100 Texas counties will attend the Governor's Conference on Aging, in Austin, on September 7-8. Delegates will draft recommendations for the White House Conference on Aging.

Anyone who thinks the customer isn't important should try doing without him for 90 days.

Vacationers Urged To Take Safety Along on Trips

"Summertime is the time for fun and relaxation, but not when you're driving."

With these words, J. O. Musick, general manager of the Texas Safety Association, reminded Texas drivers that every one wants to get in the car and go places for a day, or a month, of relaxation. Thereby crowding streets and highways throughout the State.

"Since August is one of the biggest vacation months, we're urging all travelers to take safety along on their trips. It's un to drive for relaxation, but don't relax your safety-guard," Musick said. "Too often vacation trips are planned without any thought for safety on the road, and what often starts out to be a pleasure trip ends up as another traffic tragedy."

The safety expert said that stand certain basic safety measures the best way to avoid danger on a vacation trip is to understand and remember them. He listed these basic measures as being: Control of speed; keeping the car safety-checked and in good condition at all times: scheduling your driving for daytime hours and allowing for occasional breaks to minimize fatigue; and obeying traffic signs and signals.

"If a driver starts out on the road fully determined to follow these common sense rules to protect himself and his family in highway traffic, there is little doubt that his vacation will be safe, relaxing and fun," Musick said.

Proposed CONSTITUTIONAL AMENDMENT NUMBER FOUR ON THE BALLOT

PROPOSED CONSTITUTIONAL AMENDMENT TO BE VOTED ON AT AN ELECTION TO BE HELD ON NOVEMBER 8, 1960.

HOUSE JOINT RESOLUTION NO. 6 proposing an Amendment to Section 11, Article XVI of the Constitution of the State of Texas, so as to give the Legislature authority to classify loans and lenders, license and regulate lenders, define interest, fix maximum rates of interest, and provide for a maximum rate of interest of ten per centum (10%) per annum in the absence of legislation setting maximum rates of interest; providing that the rate of interest shall not exceed six per cent (6%) per annum in contracts where no interest rate is agreed upon; providing for the right of appeal and trial de novo in the event any regulatory agency cancels or refuses to grant any permit; providing for the necessary election and the form of the ballots; and providing for the necessary proclamation and publication.

BE IT RESOLVED BY THE LEGISLATURE OF THE STATE OF TEXAS:

Section 1. That Section 11, Article XVI of the Constitution of the State of Texas be amended so as to hereafter read as follows:

"Section 11. The Legislature shall have authority to classify loans and lenders, license and regulate lenders, define interest and fix maximum rates of interest; provided, however, in the absence of legislation fixing maximum rates of interest all contracts for a greater rate of interest than ten per centum (10%) per annum shall be deemed usurious; provided, further, that in contracts where no rate of interest is agreed upon, the rate shall not exceed six per centum (6%) per annum. Should any regulatory agency, acting under the provisions of this Section, cancel or refuse to grant any permit under any law passed by the Legislature; then such applicant or holder shall have the right of appeal to the courts and granted a trial de novo as that term is used in appealing from the justice of peace court to the county court."

Sec. 2. The foregoing Constitutional Amendment shall be submitted to a vote of the qualified electors of this State at an election to be held on the first Tuesday after the first Monday in November, 1960, at which election all ballots shall have printed thereon the following:

"FOR the Constitutional Amendment giving the Legislature authority to classify loans and lenders, license and regulate lenders, define interest and fix maximum rates of interest; and providing for a maximum rate of interest of ten per centum (10%) per annum in the absence of legislation fixing maximum rates of interest."

"AGAINST the Constitutional Amendment giving the Legislature authority to classify loans and lenders, license and regulate lenders, define interest and fix maximum rates of interest; and providing for a maximum rate of interest of ten per centum (10%) per annum in the absence of legislation fixing maximum rates of interest."

Sec. 3. The Governor shall issue the necessary proclamation for the said election and have the same published as required by the Constitution and laws of this State.

BACK-TO-SCHOOL

SAVINGS

ON ALL CLASSROOM NEEDS

BIG VALUES IN EVERY DEPT.

ESTERBROOK

Pens, Ball Points, Pencils

In many colors
Buy separately or in sets

- FOUNTAIN PENS
  A wide selection of points
- BALL POINT PENS
  We have refills in stock
- MECHANICAL PENCILS

ART SUPPLIES

Pastel Chalks, 24 colors
Tempera Paints, in sets $.98
Charcoal Paper
Pencils for drawing or water color
Manila Drawing Paper
Drawing Tablets, 25c
Glitter and Glitter Cement

Erasers for many uses

kneaded rubber for art work
art gum
pen-pencil eraser for ball point pen erasures
typing erasers from 15c to 25c
Pencil erasers 2 for 5c

Save on

SCHOOL NEEDS

Crayons in all sizes including the Jumbo anti-roll
Theme paper in wide and narrow ruled with two or three hole
Composition books in many colors, 10c, 25c, 50c and 4 for 30c
Steno books, 25c, 50c
Typing paper in packets, pad or package
Tablets for primary grades, 39c
Paste, liquid and white, 19c, 25c and 79c
Elmers glue, 19c, 39c and 59c
School scissors, 19c
Construction paper, while it lasts, 1c per 9x12 sheet
Construction paper, 12 x 18, 2 for 5c
Pencils, 2 for 5c, 3 for 10c, 5c, 10 for 29c, 1 doz. with sharpener, 49c.
Combination red and blue pencil 5c each.
Beginners pencil 5c
Zipper binders $1.00, $1.98, $3.39, $3.98, $5.98
Pied Piper notebooks 25c

FREE with your school supply purchase

$3.00 purchase — 2 passes to either Hamlin Theatre
$1.00 purchase — a green and white three tone whistle

FREE KEY CHAIN with each zipper binder

THE HAMLIN HERALD

SYLVESTER NEWS

By GLADYS WILLIAMS

Mr. and Mrs. E. C. Kiser's son and family, Roy and Stella and son from Tulsa, Oklahoma, visited with them recently.

Mrs. Cecil Kiser is spending the day with them. They are having a pea canning.

Orville Cox spent the weekend at Brownwood lake with his brother and sisters. There were ten children there for the Cox reunion.

Mr. and Mrs. Henry Cook and their son and wife, A. J. and Joyce, are on a trip. Mr. and Mrs. Henry Cook stopped in New Mexico and A. J. and Joyce went on to California for two weeks.

Mr. and Mrs. Lea Dickerson spent the week end in Stamford with their son there in the hospital. The doctors there sent him to Lubbock for a serious operation on his back this week.

Mrs. Leon Dickerson's folks from Waco visited over the weekend.

Mr. and Mrs. M. R. Gann spent the weekend in Abilene with their daughter and family, the David Kelleys. Mrs. Gann remained with them for the week and issewing for her teen age granddaughters.

Mrs. O. H. Stribbling from Sweetwater, visited in Gladys William's home one evening the past week.

Mrs. Billie Ferrell's mother, Mrs. Conaway of Abilene spent the weekend with her. Her two little neices also visited with them.

Mr. and Mrs. James Turner spent the weekend in Brownfield with his parents.

Mr. and Mrs. Raymond Woods from Midland visited her folks here in Sylvester, Mr. and Mrs. E. C. Smith and Mr. and Mrs. Woodford Pursley, over the weekend.

Mr. and Mrs. Wayne Pursley from Roby visited Sunday afternoon after church with his mother, Mrs. A. W. Pursley Sr.

Mrs. W. M. Combest spent a few days with her daughter-in-law in Abilene. Her son is in the Air Force in the State of Colorado at the present taking some special training.

Mrs. J. W. Turner, who is ill out at Snyder is slowly improving.

Dad Clark said he was feeling better Monday.

Mrs. A. W. Pursley Sr. has gone to Roby for a monthly check up.

Mr. and Mrs. Earl Kiser of Stamford visited his parents, Mr. and Mrs. W. M. Kiser last Sunday.

AD FACTS NO. 10

Some 160 million cars of 2,000 different makes have been offered to Americans since the first powered road vehicle was designed in France in 1769. To familiarize motorists with the luxury and convenience of today's new models, auto manufacturers invested an estimated $97,200,000 for new passenger car advertising in newspapers last year.

TEXAS PRESS ASSOCIATION

Austin, Texas

HOSPITAL NOTES

ADMITTED

Monday, August 15
Roy Hill, med., Swenson
Lee Orick, med., Peacock
Mrs. K. T. Scott, surg.

Tuesday, August 16
Rickie Kyle surg. Swenson
Mrs. H. M. Rawlins, med.
W. W. Sluder, med. Sylvester
Mrs. Jessie Stanford, med.
Lulan Vaughn, med.
Fred Weeks, med. Roby
Mrs. L. C. Workman, med., Aspermont
Mrs. Hector Ramos, Ob.

Wednesday, August 17
Jack Russell, med.
Mrs. E. G. Smith, med.

Thursday, August 18
Mrs. L. B. Maberry, med.
Mrs. J. C. McKeever, med. Aspermont
Y. A. McNeil, med.
Treva Jolene Pettit, mde.

Friday, August 19
Charlott Burleson, med.
Tommy Davis, med. Aspermont
Mrs. Ollie Hart, med. Aspermont
Jackie Hopper, med.

DISMISSED

Sunday, August 14,
Mrs. Bobby Woolf

Monday, August 15
Ernest Lee

Tuesday, August 16,
Mrs. J. C. Bessire

Wednesday, August 17
Mrs. D. W. Stell
Mrs. M. F. Childress.

Thursday, August 18
W. H. Cranford

Saturday, August 20
Mrs. L. M. Sutherland

AREA RANCHERS SPONSORING ROUND-UP FOR WTR CENTER

The cattlemen of Texas have traditionally, since the days of the open range, come to their neighbor's aid when the need arises. The cattlemen's Round-Up for crippled children is still carrying out this neighborly spirit. A hydrotherapy pool is urgently needed at the West Texas Rehabilitation Center in Abilene to provide additional physical therapy facilities for the handicapped. Cattlemen from a large geographic area have banded together to provide the pool for the crippled children.

This will be done by each rancher giving a calf, or a pen of calves, to the round-up. The calves will be sold at a special sale at the Abilene Livestock Auction Commission on Sept. 17th. This sale is in conjunction with a special feeder sale drawing buyers from all of the nation.

The idea of the Cattlemen's Round-Up came from Mr. Conda Wylie of Bronte, Texas. Mr. Wylie, who ranches in Coke and Runnels Counties, has run his cattle on the same place under the cross brand or more than fifty years. Wylie started the Round-Up with a donation of twenty calves to be delivered this fall.

A committee of more than forty ranchers has been organized under the chairmanship of Jim Skinner to carry out the plans of the Round-Up. Skinner operates under the hashknife brand which his late uncle, Mack Merchant, made familiar throughout West Texas.

The West exas Rehabilitation Center has many things in common with the cattle industry .The center, in true Texas spirit, offers rehabilitation to crippled children and adults free of charge. The center is a private non-profit organization that was built and is operated on funds raised from donations only, with the present facilities and equipment valued at $350,000.00 The entire structure and operation has been operated without any form of government aid.

Mr. and Mrs. M. F. Childress of Peacock are the parents of a girl, Rebecca Sue. She was born August 15, weighing 6 pounds and 3 ounces.

GODFREY TO BE AT STATE FAIR HORSE SHOW

DALLAS—Television and radio star Arthur Godfrey will make personal appearances on the first three days of the 1960 State Fair of Texas Horse Show.

"The Old Redhead" will appear with his famous Palomino, "Goldie," at the night performances of the Horse Show Oct. 7 and 8 and at the matinee performance Oct. 9 in the State Fair Livestock Coliseum.

The Horse Show gets under way on the Friday evening before the State Fair officially opens Saturday, Oct. 8.

Godfrey has been a horse lover for more than 25 years. At his farm, Beacon Hill in Loudoun County, Va., he keeps horses of several different breeds. The most famous is his Palomino stallion, Catoctin Gold, known as "Goldie" to the millions who have seen him on the Godfrey TV shows or in personal appearances he has made from coast to coast.

Godfrey and "Goldie" will appear at the State Fair Horse Show in exhibition, "dressage" riding, in which the horse is sent through intricate maneuvers without discerniblie instruction from the rider.

Godfrey has appeared with "Goldie" at a number of major horse shows in recent years, including the National Horse Show in New York and the International Horse Show in Chicago.

The State Fair's Series I Horse Show which opens Friday night, Oct. 7, will present five and three-gaited saddle horses and hunters and jumpers. The Series I show runs through Oct. 11.

The opening series will be followed by cutting honses and quarter horses competing in Series II, Oct. 12-16, and by the final series, Oct. 18-23, which will feature Shetland ponies, Palominos and Arabian horses.

TEXAS TEACHERS TO ASK NEXT LEGISLATURE FOR WAGE HIKE

Austin—A beginning salary of $4,000 for Texas public school teachers will be requested at the next session of the Legislature, a spokesman for the Texas State Teachers Association announced today.

This and other TSTA proposals are in line with recommendations made two years ago by the 254 county Hale-Aikin committees, and costs have risen since then, TSTA Pres. Mary Alexander of Palestine said.

Mrs. Alexander made these points:

—The Gilmer-Aikin Minimum Foundation School Program has not been changed since 1949, except for two modest teacher pay raises, and cost factors then are unrealistic now.

State increases in Texas teacher salary in the last ten years are the lowest in the nation.

In one proposed bill, TSTA will ask the Texas Legislature to strengthen the three basic parts of the Gilmer-Aikin program--teacher pay, transportation, and maintenance and operation—as follows:

Provide an annual salary of $4,014 for a beginning teacher with a bachelor's degree (now $3,204) and $4,239 for an M.A. degree (now $3,429).

Annual salary increments of $108 per year (now $54) with ten increments for bachelor's degree teachers and 17 for the master's degree.

Add $380 per school bus to help pay increased transportation costs for school children.

Increase to $500 per teacher the allowance for maintenance and operation of school plant and program (now $350-$400).

Larger cities, and other areas with rapidly expanding population, would especially benefit from a TSTA proposal to allot State aid for teaching personnel on the basis of the current year's attendance instead of last year's. This would save local taxpayers at least $8 million the first year, Mrs. Alexander noted.

Other legislative requests by TSTA call for: five days sick leave annually for teachers, cumulative to 30 days; additional special service teachers and principals; and regional film and audio-visual libraries.

Total cost of these proposals to strengthen the school program is estimated at $100 million annually, of which the State would pay approximately $80 million and local districts $20 million.

"Texas schools are as good as they are largely because local districts have steadily increased their financial support and dedicated teachers continue to perform efficiently at a personal sacrifice in income," the TSTA president declared.

"If children are to receive a good education," she added, "good teachers must instruct them and teaching supplies and materials must be available for their use."

Time Change

A new time for service at the First Methodist Church were announced this week by the pastor, Rev. Edmund Robb. Beginning Sunday, September 4, Sunday School will begin at 9:45 a.m. and worship services will be at 10:50 a.m.

Mr. and Mrs. George Bingham and daughter, Denise, of Odessa and Mrs. Will Hambrick and Eunice Gray of Comanche visited in the home of Mr. and Mrs. Bonnie Bingham this weekend.

SIMMONS PONTIAC COMPANY

Anson, Texas SALES AND SERVICE Phone VA 4-2801

Hamlin Representative—Pete Terrell

BAILEY'S

OUTFITTERS FOR YOUR BACK TO SCHOOL REQUIREMENTS

Bailey's DEPT. STORE

"Where Quality Reigns"

DIAL SP 4-2321 HAMLIN

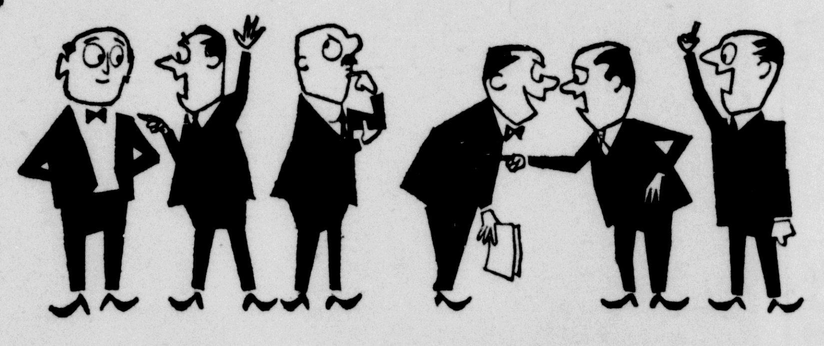

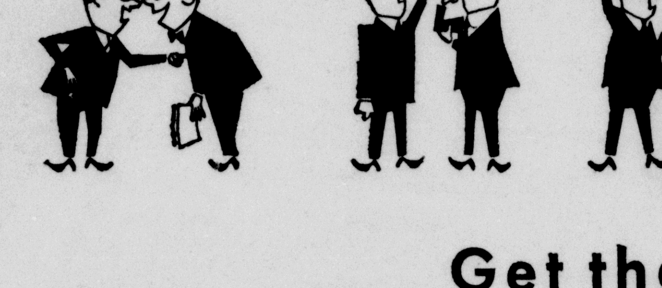
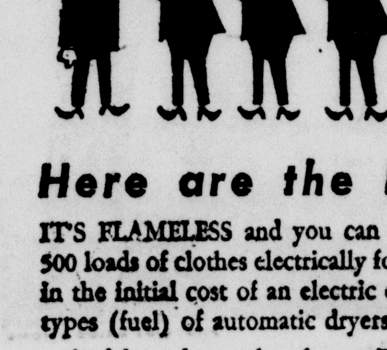

Get the FACTS about Flameless Electric CLOTHES DRYING

Here are the FACTS—

IT'S FLAMELESS and you can dry more than 500 loads of clothes electrically for the difference in the initial cost of an electric dryer and other types (fuel) of automatic dryers.

And here is another fact—Electric Clothes Drying is quite economical... about five cents a load, plus clean, safe, no flame drying.

AND REMEMBER, no expensive plumbing is needed to install an Electric Clothes Dryer.

Check the FACTS direct—then buy Electric.

West Texas Utilities Company "an investor owned company"

NO MATTER WHAT FABRICS YOU DRY—YOU WILL WANT THE FRIGIDAIRE MODEL DS-60 "WRINKLES-AWAY" Electric CLOTHES DRYER

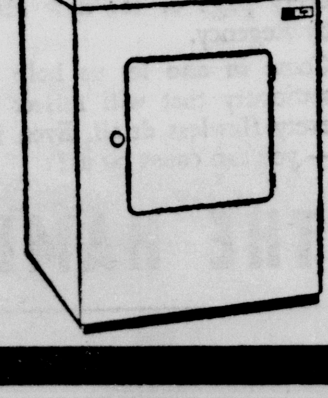

THE Electric CLOTHES DRYER THAT DRIES EVERYTHING

TERMS AS LOW AS $5.00 PER MONTH

NEW TRACTORS COMING!

Yes, the rumors are true that John Deere will soon be announcing a new line of tractors. We'll be previewing them at "Deere Day in Dallas" August 30. What's more, we've been told that these new tractors represent an amazing leap forward in power farming—an advance so progressive that it sets an all-new high in tractor performance, ease of handling, and operator comfort. Watch for our announcement date when we return from Dallas. We are looking forward to showing you firsthand what these tractors are going to mean to you in greater production, lower labor costs, and more leisure time.

NOTICE!

THE PUBLIC is invited the following day,
AUGUST 31st!— DALLAS FAIR GROUNDS

You'll never get another chance to see a display of this kind! Dont't miss seeing John Deere's new line of tractors——tractors completely different from stem to stern, built new from ground up. As one designer remarked, "The only things we didn't change were the tires and the color." Also on display will be John Deere's complete line of equipment.

Engines, Transmission, Hydraulic System, and Operator's Platform in These Tractors are so New, They Operate Under 65 Exclusive Patents!

— EVERYONE IS INVITED! —

Carlton Implement Co.

249 E. LAKE DRIVE SP 4-1626

FORMER RESIDENT MARRIES IN MIDLAND—Laura Elizabeth Geineeks and James Earl Fallin were married in the First Methodist Church in Midland. Parents of the bride are Mr. and Mrs. Edward William Grieneeks of Midland. They are former resients of Hamlin. The groom's parents are Mr. and Mrs. Norman Fallin Sr. of Kilgore. The couple will be at home at the Union Club of Stillwater, Oklahoma, where they will both be working toward advanced degrees.

Officers to Attend Stewardship Meet

Members of the finance commission and officers of the First Methodist Church will attend a District Stewardship meeting in Stamford Monday at 7:30 p.m. in St. John's Methodist Church.

The group will include W. T. Johnson, Mr. and Mrs. L. H. McBride, Mrs. Brad Rowland, Fred Smith, Johnny Bryant, Richard Young Jr., Dr. James E Harrison, the pastor, Rev. Edmund Robb and others.

Jaycees Schedule Social Tuesday

A social for members of the Hamlin Junior Chamber of Commerce and their wives will be held Tuesday evening in the home of Mr. and Mrs. Max Murrell, 915 West Lake Drive.

The Jaycees are planning to have quarterly socials in order to give the Jaycees and their wives an opportunity to become better. Entertainment for the social chairman, Bill Fairbetter. kEntertainment for Tuesday evening includes a declamation contest, demonstration of an echo and various other games.

Directors' wives will assist Mrs. Murrell in serving refreshments.

Call Us

About Reduced Prices on Back-to-School

Permanents $7.50

Dial SP 4-1412 for appointment

JO ANNE'S

50 N. W. Avenue G

Nunley Circle Hears Program

The Nunley Circle of the First Methodist Church WSCS met Tuesday in the home of Mrs. G. W. Nunley. Mrs. A. A. Hackley gave the opening prayer.

The program, "Heartbeat of Our Love," was led by Mrs. Fred Carpenter assisted by others in the group.

Ten members were present.

The meeting was closed with the Lord's Prayer.

Another lovely spellbound at the sight of a Crown Vinyl floor. It's the new-type floor-covering that combines startlingly beautiful styling with wear beyond compare! GUARANTEED FOR 12 FULL YEARS! RUBLESS, SCRUBLESS, WORK-FREE! The luxury vinyl floor at a moderate price. See it today. We guarantee quick delivery, expert installation. Crown Vinyl is another fine product from Sandura, first with the finest in vinyl floors. Fly on down and see it today, darling!

ROCKWELL BROS. & CO. Lumbermen

COMPLETE One Stop BUILDING SERVICE

FRED C. SMITH Manager Hamlin, Texas

PHONE SP 4-1171

Patricia Branscum Honored with Tea Tuesday Evening

Patricia Branscum, bride-elect of Rowland Gene Steele, was honored with a gift tea Tuesday evening in the home of Mrs. Wilson Brannon, 501 Northwest Avenue I.

Mrs. Brannon welcomed the guests. The receiving line included Mrs. Dan Branscum, mother of the bride, Miss Branscum, Mrs. Virgil Steele, mother of the prospective bridegroom, and Mrs. Etta Stephenson, the bridegroom's mohter.

The tea table was covered with a white net skirt over white satin and centered with an arrangement of white and shrimp colored gladioli. Lighted shrimp tapers were in tall crystal holders. Other table appointments were in silver and crystal.

Arrangements of white and shrimp gladioli were used throughout the home to carry out the bride's chosen colors.

Mrs. Johnny Steele, sister-in-law of the bridegroom, and his sister, Mrs. Bill Ford of Abilene, served.

Mrs. Freddy Hale of Abilene and Lynn Brannon registered approximately 65 guests. Mrs. Eddis Carpenter of Paducah, sister of the honoree was an out-of-town guest.

Assisting Mrs. Brannon were hostesses Mmes: James Woods, Arche Carson, Carl Bingham, Henry Downey, B. O. Bell, J. C. Turner Jr., D. C. Andrews Jr., B. W. Neidecken, L. B. Baker and Bill Thompson.

The couple will be married this evening(Thursday) at 7 p. m. in the First Baptist Church.

McBride Circle Meets in Howard Home Tuesday

The McBride Circle of the First Methodist Church met Tuesday evening in the home of Mrs. Jerry Howard for the regular monthly meeting. Ten members were present.

The program was given by Mrs. H. L. Mehaffey on "The Importance of Religious Training in Youth."

The next meeting will be held in the home of Mrs. Stanley Burge, September 27.

Bubba Edwards Named on Lubbock All Star Team

Bill Adair, manager of the Hamlin Semi-Pro Baseball team, was notified that Bubba Edwards of Rotan was named to the National Baseball Congress Tournament All State team at the recent Lubbock tourney.

Edwards played third base for the Hamlin team and batted .417 in the tournament.

He was one o. the 16 players named from the 11 teams competing in the meet.

Mr. and Mrs. Burton Hill of Post came for their children, Jess Carlton and Tonja, who had been visiting with their grandparents, Mr. and Mrs. Jess Young. The Hills returned home Sunday.

Camp Fire Council Votes to Pave in Front of Hut

A called meeting of the Hamlin Camp Fire Council was held Friday in the office of the Board of Community Development to discuss the paving of the street in front of the Camp Fire Hut.

Ed Croan, president, presided during the session and it was decided to go ahead with the paving during the city's current paving program.

Plans for the annual fund raising campaign were discussed. The organization hopes to raise an increased amount this year in order to carry out the year's Camp Fire prgram as well as take care of the extra expense of paving.

Three trustees were elected to the organization. They are: Wesley Nail, Ed Croan and J. C. Turner.

First Methodist Women to Attend District Seminar

Members of the WSCS of the First Methodist Church are making plans to attend the district Seminar to be held in Seymour August 31. All of the study courses will be reviewed. Mrs. Gordon Johnson will be the speaker.

Mrs. A. A. Hackley, district president, and Mrs. L. H. McBride, local president, will be among the group to attend.

'A Team of Ten' Theme of Program For Bonds Circle

The Bonds Circle of the W. S.C.S. of the First Methodist Church met Monday afternoon in the home of Mrs. N. E. Black. Mrs. L. C. Bonds conducted a brief business session.

Mrs. Ed Bailey opened the meeting with prayer. Mrs. H. D. Stallcup presented an interesting program on missions, entitled "A Team of Ten."

Mrs. Black served refreshments to nine members and three visitors.

The next meeting will be held with Mrs. B. E. Mixon, on Sept. 26.

Stonewall County Crowns Clarice Leverett Queen

Clarice Leverett, 19, of Old Glory, was crowned Stonewall County Farm Bureau Queen last Monday night at the Aspermont American Legion Hall. Runner-up went to Miss Terry Jo Gholson, 17, Sagerton.

Miss Leverett, who will be a sophomore at ACC, was crowned by Beno A. Erdman, president.

The two girls will go to Vernon Friday, August 26, where Miss Leverett will compete in the District Contest, along with other queens of this district.

In other age divisions, Landra Baltz, 13, was named queen with Miss Sharon Leverett as runner-up; Rebecca Letz, 10, of Old Glory was named queen with Judy White, 10, of Old Glory as runner-up.

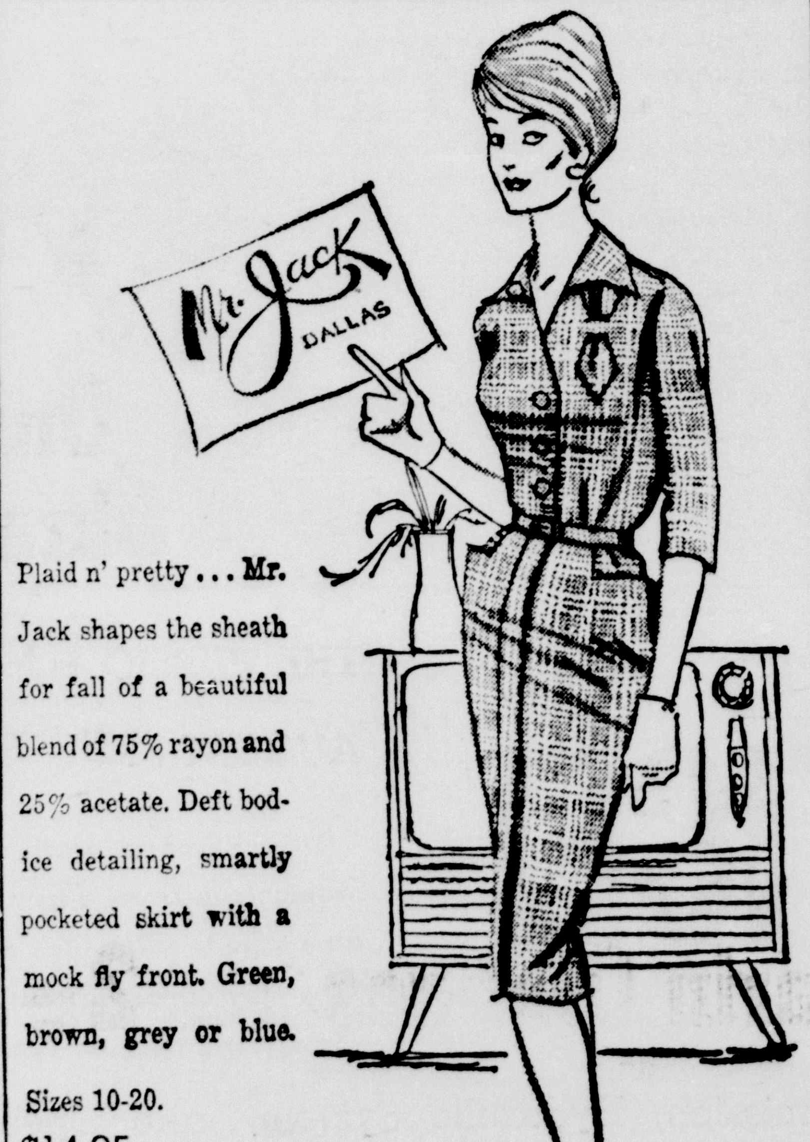

Plaid n' pretty... Mr. Jack shapes the sheath for fall of a beautiful blend of 75% rayon and 25% acetate. Deft bodice detailing, smartly pocketed skirt with a mock fly front. Green, brown, grey or blue.

Sizes 10-20.

$14.95

MALOUF'S

Hamlin, Texas

MRS. JOE DONALD COWAN formerly Cecilia Albritton

CECILIA ALBRITTON AND JOE COWAN UNITED IN MARRIAGE

In a candlelight ceremony held Saturday evening in the First Baptist Church, Cecilia Albritton became the bride of Joe Donald Cowan. The bride is the daughter of Mr. and Mrs. W. Henry Albritton and the bridegroom is the son of Mr. and Mrs. D. W. Cowan.

Rev. Lenard Hartley, pastor, performed the double ring rites as the couple stood before a white satin prie dieu which was in front of an arch covered with greenery. Two candle trees entwined with white gladioli were used with four candelabra to complete the altar setting.

Nuptial music was presented by Tom Mosley of Abilene, organist, and Mrs. J. R. Weatherby and Mrs. James Parker Jr. of Abilene, vocalists. The former Gerry and Dotty Shaw, they also sang at the marriage of the bride's mother and father 25 years ago in Hamlin.

Mary Ann Willbanks was the maid of honor. Barbara Fries of Fort Worth and Dotty Albritton, sister of the bride, were bridesmaids.

David Lewis Cowan of Denton was best man for his brother. Groomsmen were Benny Watson and W. H. Hallmark of Denton.

Don Eddie Adair and Murl Don Smith were ushers.

Velanne Rowland of Abilene was flower girl.

Candlelighters were Jan Albritton, sister of the bride and Michael Sparkman of Sweetwater.

The bride, presented in marriage by her father, wore an original gown of chantilly lace over satin. The yoke of illuseion was trimmed with lace flower medallions. Fitted sleeves of lace tapered to petal points over double net ruffles. Her fingertip veil of illusion was held by a crown of pearls and iridescent sequins. She carried a white, lace covered Bible, a gift of the bridegroom, which was topped with a white orchid nestled in satin ribbon and stephanotis with satin streamers.

Attendants indetical dresses of china blue taffeta were princess styled with scoop and full pleated skirts. They wore matching satin shoes, white gloves, and hats of blue organza with brief veils of matching net. They carried a single white rose tied with white tulle and white satin streamers.

The reception was held in the home of the bride's grandparents, Mr. and Mrs. W. L. Boyd.

Members of the houseparty were Mmes: W. A. Albritton, grandmother of the bride, Holly Toler, Odell Willbanks, Weldon Carlton, E. D. Perrin, C. C. Prater, John D. Ferguson, Jim H. King, C. Weldon Griggs and Benny Watson.

Mrs. Jack Hagelstein of Boone, Colorado, aunt of the bride, and Mrs. David Lewis Cowan of Denton, sister-in-law of the bride, served.

Other included Mmes: O. G. Lewis of Van Horn, Lois Cowan of San Angelo, George Salters of Albany, Eris Ash of San Angelo, C. W. Crockett of Fort Worth, Phil Sparkman of Sweetwater, Leon Thurman of Anson, Ken Smith of Tyler, Joe Ray Rosenbaum of Pampa, Dale Lain, Wright Boyd and Wright G. Boyd of Lamesa, Art Carmichael of Abilene; Miss Doris Cowan of San Angelo and O. D. Roland.

For a wedding trip to Ruidoso, New Mexico, the bride chose an Adele Simpson dress of brown and white illusion checks, black shoes, bag and white kid gloves. She wore an orchid from her bridal bouquet.

The couple will be at home after Sept. 1 at 500½ Hickory Street in Denton where the bridegroom is a senior at North Texas State College and the bride will be teaching in Boude Storer Junior High School in Dallas.

Both are 1957 graduates of Hamlin High School.

The former Miss Albritton attended Texas Technological College, Hardin-Simmons University and was graduated in May from NTSC.

The rehearsal dinner was held Friday evening in the home of the bridegroom's parents.

The bridesmaid's luncheon was given Saturday by Mrs. Leon Thurman at their home in Anson.

LEGAL NOTICE

LEGAL ADVERTISING FOR BIDS

Sealed bids for the construction of Curb and Gutter, Grading, Soil-Cement Base Course (Portland Cement) and Asphaltic Surface treatment on City Streets in the City of Hamlin, Texas addressed to the Hamlin City Council will be received at the City Hall in Hamlin until 12:00 noon, Friday, September 2, 1960 and then publicly opened and read at 1 p.m.

All proposals shall be accompanied by a cashier's check or bid bond acceptable to the City in the amount of ten per cent (10%) of the bid price payable without recourse to the City of Hamlin as a guarantee that the bidder will enter into contract and execute performance bond within ten (10) days after notice of award of contract to him. The notice of award of contract will be given by the Owner, or his representative, within ten (10) days following the opening of bids. Bids without check or bid bond will not be considered.

The right is reserved, as the interest of the Owner may require, to reject any or all bids.

Plans, specifications and bidding documents may be secured from the City Hall in Hamlin or from the office of the Engineer, W. W. Greif & Associates, Snyder, Texas, upon deposit of twenty ($20.00) per set, which sum so deposited will be refunded provided the Contractor submits a bonafide bid and all documents are returned to the Engineer within 48 hours following the opening of bids.

Plans and specifications are on file and may be examined at the City Hall in Hamlin, Texas.

BY ORDER OF THE CITY COUNCIL, CITY OF HAMLIN, TEXAS.

John Howard Jr., Mayor

August 16, 1960 43-2c

PICNIC SKILLET DINNER

What is a picnic?

Webster defines a picnic as: "An excursion or pleasure party the food for which is usually provided by members of the group and is eaten in the open air."

With their usual disregard for Mr. Webster's precision, Americans have expanded this definition to include any meal eaten under casual circumstances, according to the Texas Beef Council. In Texas, a picnic may vary from one battered sandwich eaten on the creek bank during a lull in crawdad fishing to a barbecue with a guest list numbering several thousand.

The Beef Council has found that a picnic requires three elements: good food, good friends, and a casual setting. This casual setting, however, carries a warning for hostesses: prepare large servings, because fresh air and good companionships are great appetite whetters.

This Skillet Dinner is equally delicious served on the patio or at the lake. These proportions make 4 servings.

SKILLET DINNER

1 pound ground beef
3/4 teaspoon Ac'cent (monosodium glutamate)
1 1/2 teaspoons salt, divided
2/3 cup fine dry bread crumbs
1/4 teaspoon pepper, divided
2/3 cup evaporated milk
1/4 cup shortening
1/4 cup chopped onion
1/4 cup chopped green pepper
1 can (1-pound) whole kernel corn
1 can (1-pound) tomatoes

Break up meat with fork in mixing bowl. Sprinkle Ac'cent and 3/4 teaspoon of the salt over the entire surface of meat. Toss gently with fork to distribute seasoning. Add bread crumbs, 1/8 teaspoon of the pepper and evaporated milk; mix and form into large patty. Brown meat in hot shortening on all sides. Add onion and green pepper; cook until tender. Drain tomato and corn liquid into skillet; simmer until liquid is reduced to about ½ cup. Add tmoatoes, corn, remaining 3/4 teaspoon salt and 1/8 teaspoon pepper; heat to serving temperature.

A son, Louis, was born to Mr. and Mrs. Hector Ramos, August 17. He weighed 6 pounds and 9 ounces.

You probably know what in traffic you'll do,. Please give a signal: We'd like to know too!

If you run through traffic, you may limp through life.

Book Shop News!

An ODDS & ENDS SALE—to make way for new gift merchandise.

Good buys not offered in previous ODDS & ENDS SALES.

A table of books at the give-a-way price of 50c each

Stationery, pottery, brass items and crystal—all will GO in this ODDS & ENDS SALE.

SALE TO LAST four days. Thursday, Frday, Saturday and Monday. August 25th to 29th.

Also ask to see our WORLD GIFT PARADE GIFT ITEMS, which includes—

Precisely made!

copies of sculptors art treasures from Egypt, Babylonia, China, the Americas, & Africa

Ancient marble, bronze and wood reproduced to perfection by The University Museum, Philadelphia.

Bust of a King Egypt 300 B.C.

The Book Shop

Mrs. E. M. Wilson

SP 4-2331 Hamlin

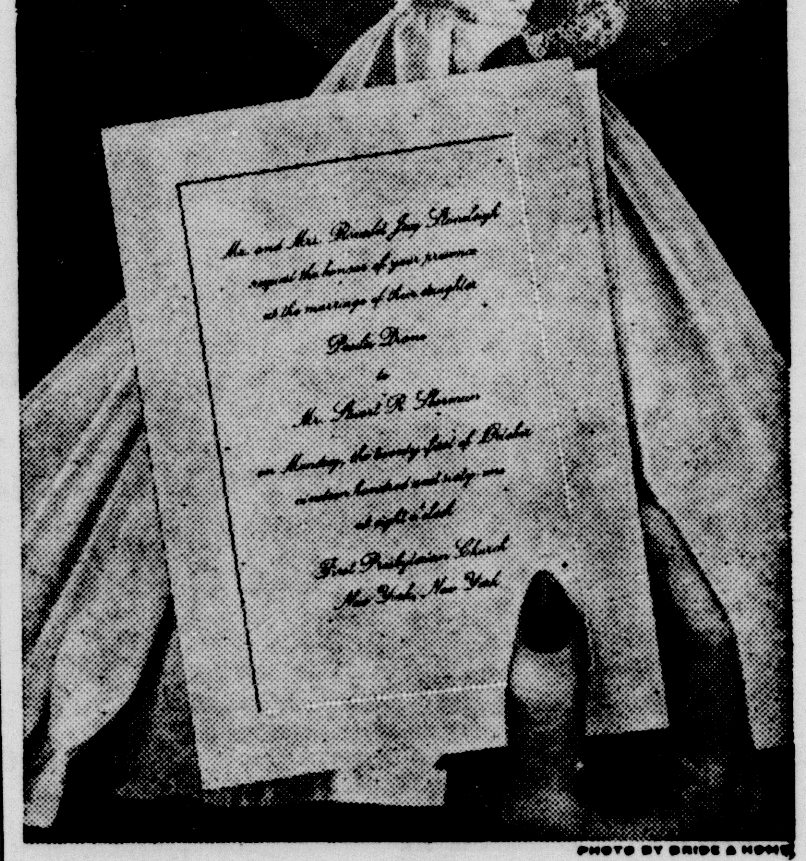

FLOWER WEDDING LINE

invitations and announcements

For this most thrilling message of your life, only the finest paper, only completely correct styling, only exquisite craftsmanship will do — and that's what you'll see on each and every page of the new Flower Wedding Line catalogue by Regency.

Come in and let us help you choose Regency wedding stationery that will reflect your own impeccable taste in every flawless detail. Even if the date is soon, soon, soon — you can count on us!

THE HAMLIN HERALD

LOCAL DEALER TO VIEW NEW TRACTOR IN DALLAS AUGUST 30

Weldon Carlton of Hamlin will have an opportunity late this month to see firsthand just how many independnet businessmen a major manufacturer needs to sell and service its products throughout the United States and Canada.

Along with some 4,500 other independent businessmen who have John Deere dealer franchises in the United States and Canada, he will fly to Dallas, Texas, the last week in August for the biggest sales meeting of its type ever held.

Sixteen United States and Canadian airlines will cooperate in air-lifting the 4,500 dealers and 1,500 other persons to Dallas within a 24-hour period. It will be the first time any manufacturer will utilize as many airplanes, reserve as many accomodations, and arrange for as many meals for a single group at one time.

The meeting has been called to show dealers the new line of John Deere Tractors and equipment. Announcement was made this week that the new tractors will be put on the market in late September.

Carlton who owns and operates the Carlton Implement Co. will fly to Dallas Aug. 29 for the one-day sales meeting that will be held the following day. To accomodate the huge crowd, the Dallas Memorial Auditorium, the Texas State Fairgrounds and Cotton Bowl will be utilized for various parts of the meeting.

At the Fairgrounds, the largest display of any one power equipment manufacturer's products ever to be exhibited at one place will be staged. More than 230 tractors and 270 pieces of equipment will be used in the display.

The dealers will stage their own public showings of the new tractors and equipment after they return to their home communities.

First Bessire Family Reunion Held at Oil Mill Guest House

The descendants of the late Mr. and Mrs. E. J. Bessire met for their first reunion Sunday, in the guest house of Mid West Cooperative Oil Mill. The group of nearly 60 relatives and friends enjoyed visiting and taking pictures. A dinner was served at noon.

The group included Mr. and Mrs. Odell Bessire, Mrs. Cora Bessire of Lamesa; Mr. and Mrs. Jack Bessire and Gregg of Rotan; Mr. and Mrs. D. J. Bessire, Robert and Harold of O'Donnell Mr. and Mrs. Elmer Burleson of Rochester, Mr. and Mrs. W. B. Conner and daughters of Lubbock; Mrs. Glen Sinclaire, Ronnie, Glenda and Jacquelyn Kay of Lubbock; Mr. and Mrs. Ben Westerman and Michael of Sweetwater; Dr. and Mrs. Milton Bessire, Ronald Don, Amy and Debbie Mrs. R. E. Bessire, Mr. and Mrs. Albert Carlile, all of Abilene; Mr. and Mrs. Ted Muller, Tommy and Randy of Myers Flat, California; Mr. and Mrs. G. N. Malmsten of Plains, Mrs. E. J. Perkins, Eddie and Scott of Glendale, Arizona.

From Hamlin: Mr. and Mrs. J. C. Bessire, Mr. and Mrs. Troy Gabriel, Mrs. Minnie Lee Bond, Chester Ivey, Mrs. W. W. Ivey, Velira Hudson, Mrs. B. E. Mixon, Mrs. Fred Britton, Mr. and Mrs. Robert Gilbreadth, Mr. and Mrs. Paul Goodgame and Benson Payne.

A number of those present expressed the desire to meet in Hamlin annually but no definite plans were made Sunday.

Members of the immediate family who were unable to attend were Mr. and Mrs. P. M. Bessire of Vernon, Mr. and Mrs. E. J. (Jake) Bessire of Montezuma Creek, Utah, Mr. and Mrs. Pat Collins of Amarillo and A. A. Bessire of Okla.

Mrs. Mae Carter's Family and Friends With Her Sunday

Children, grandchildren, relatives and friends of Mrs. Mae Carter visited with her at her home, 120 SW Ave. D., Sunday. Four sons and three daughters were present for the reunion.

The visitors were: Mr. and Mrs. Clarence Gregory of Garland; Mr. and Mrs. W. C. Carter, Ronnie and Cynthia of Salinas, California, who were also celebrating theri 25th wedding anniversary; Mr. and Mrs. M. F. Carter and Marion; Mr. and Mrs. W. H. Carter, Mrs. Don Gregory, Terry and Tracy; Mrs. Louis Freeman of Roswell, N. Mexico; Mr. and Mrs. Edgar Boedeker, Kent Lindsay and Rosemary Oman of Stamford; Mrs. Wanda Clark of Sundown; Mr. and Mrs. Martin Hix, Sherry, Randy and Gary of Seminole; Mr. and Mrs. C. A. Carter, Mrs. Lodie Herbst of Dickens and Mr. and Mrs. Marlous Barns of Abilene. Barns is a friend of the family whom they had not seen for 40 years.

Three sons were unable to attend: T. R. who had been here recently from Van Nuys, California, B. M. of Abilene and Louil of Madera, California.

DWAIN EVANS

Reunion to Be Held

The Franklin County reunion will be held in Lubbock at the McKenzie State Park the first Sunday in September (Sept. 4.) Everyone is invited to come and bring a basket lunch.

Church of Christ Gospel Meeting Now in Progress

Services at the Church of Christ will continue through Sunday evening.

The Gospel Meeting which is being held at the Church of Christ will continue through Sunday with services being conducted daily at 7:00 a.m. and 7:30 p.m.

The preacher, Dwain Evans of Lubbock is bringing the messages.

Wendell Hewett Receives Degree From Texas Tech

Wendell Clark Hewett was one of the 94 graduates of the School of Business Administration at Texas Tech to receive degrees at commencement exercises Saturday evening when a total of more than 500 were graduated.

Hewett received a bachelor of business administration in marketing.

W. C. Russell on Committee to Name Executive Officers

W. C. Russell, prominent Hamlin Baptist layman, has been named a member of a committee to nominate Executive Board members of the Baptist General Convention of Texas.

Members of the nominating committee, appointed each year by the denomination's committee on committees, will nominate Baptist leaders to fill vacancies on the Executive Board.

Messengers to the annual state Baptist convention in Lubbock Oct. 31-Nov. 2, will elect the trustees during the annual business.

The 191-member Executive Board consists of pastors, laymen and women from throughout the state. It meets four times a year to conduct the denominations's business between sessions.

The board's primary purpose is to promote all phases of Texas Baptist missions, both at home and abroad, and to teach, enlist and train in Christian stewardship and service in all areas of life.

Members of the Board serve as representatives for more than 1½ million Baptists who are members of the denomination's 3,857 churches.

Letter to Editor . . .

I am writing you about my youngest son, Ancie Gray Griffin, who is in California. He is in the hospital out there and will be there until the last of August or later. He will then be confined to his home for six months, but will be allowed to go for a short ride in January. He injured his back for the second time April 19 and has undergone a serious operation. Two disc were removed and a bone from his hip was taken to fuse the vertebra together.

He has lived in California since he got out of the navy. He was a carpenter for seven years before the first injury when he was thrown from a horse he was breaking. He has been told now that he would be unable to continue his carpenter work.

Ancie G. wants all his old friends to write him, he says it surely is a lonely place, especially when he can't get around.

His address is Ancie G. Griffith, West 2A-Room 204, Palo Alto Stanford Hospital, Palo Alto, California.

Thanking you, I am his mother, Mrs. D. F. Griffin at 228 NE Ave. A., City.

Edgar Shields Taking Part in Training Exercise

FORT CAMPBELL, Ky. Army Pfc Edgar D. Shields, son of Mr. and Mrs. Vincent D. Shields, Hamlin, Texas, is participating with other personnel from the 101st Airborne Division in Exercise Bright Star at Fort Bragg, N. C. The two-week exercise is scheduled to end on August 28.

A massive airborne assault involving 30,000 troops is scheduled as one of the Strategic Army Corps (STRAC) exercise.

Shields is regularly assigned as an assistant machine gunner in Company B of the division's 506th Infantry at Fort Campbell, Ky. He entered the Army in September 1959 and was last stationed at Fort Hood, Texas.

The 19-year-old soldier is a 1959 graduate of Hamlin High School. He attended Abilene Christian College.

H. O. CASSLE & SON
SP 4-2101 Hamlin
Prompt Closing
Anywhere in Texas
Low Rate—Long Term
FARM LOANS
RANCH LOANS

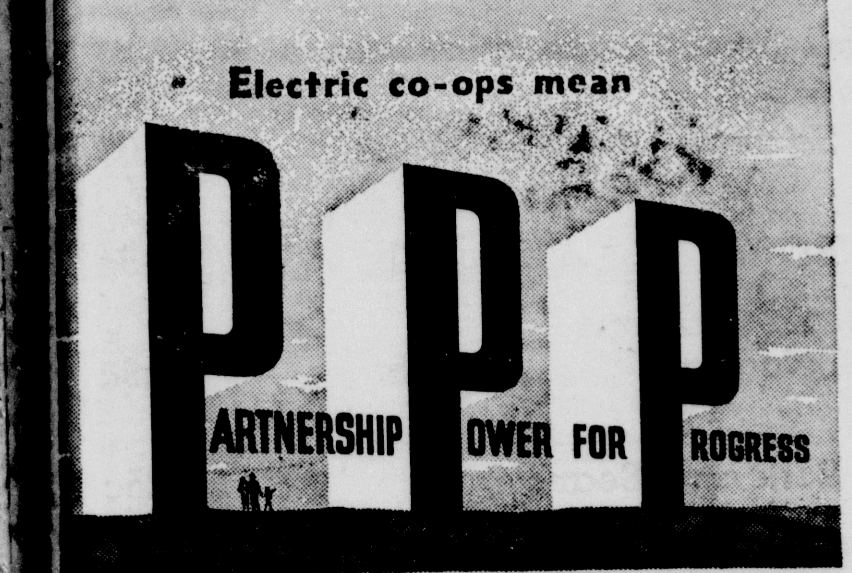

Nearly 400,000 Texas Families are partners in a noble undertaking that celebrates its silver anniversary this year.

They are the member-owners of the electric cooperatives that serve the rural areas of the Lone Star State. They borrowed money at interest to build their own electric systems. They created a multi-billion dollar market for electric appliances with main street merchants. They brought the blessings of electricity to areas that might still be dark had it not been for the cooperative effort. They accomplished these wonderful things while repaying principal and interest on their loans . . . often ahead of schedule.

The electric cooperatives of Texas can point with pride to an efficient, dependable, electric service providing Partnership Power For Progress.

Mid - West Electric Cooerative
Roby, Texas

SAFEWAY CALF SALE

Stock Your Freezer Now With Calf at These Low Prices!

CHUCK ROAST Lb. 39¢
U. S. Good Grade Calf. Delicious served with potatoes and carrots.

SIRLOIN STEAK Lb. 69¢
U.S. Good Grade Calf. Delicious hickory charcoal broiled.

ROUND STEAK Lb. 69¢
U.S. Good Grade Calf. Excellent for making Swiss steak.

T-BONE STEAK Lb. 79¢
U.S. Good Grade Calf. A Texan's favorite steak.

RIB CHOPS Lb. 69¢
U.S. Good Grade Calf. Excellent when charcoal broiled.

Short Ribs Or Briskets. U.S. Good Grade Calf. Lb. 25¢

Arm Roast U.S. Good Grade Calf. Lb. 49¢

Rump Roast U.S. Good Grade Calf. Lb. 69¢

50 — Redeem this Coupon for 50 FREE GOLD BOND Stamps With the purchase of $5.00 or more. SAFEWAY Limit One Per Customer. Coupon Expires August 27, 1960 — 50

Flour Harvest Blossom—For all your cooking needs. 25-Lb. Bag $1.59
Lard Armour's Star—For baking or frying. 3-Lb. 45¢
Syrup Pack Train—Delicious with waffles. 1½-Lb. Decanter 25¢
Catsup Del Monte—Perfect with French fries or meat. 2 14-Oz. Bottles 35¢

Green Giant Peas A compliment to any meal. 303 Can 21¢
Chunk Tuna Chicken of the Sea—(Green label.) 6½-Oz. Can 33¢
Karo Syrup Red label—Perfect for cooking. 1½-Lb. Bottle 25¢
Fluffo Shortening (10¢ off label.) 3-Lb. Can 65¢
Gladiola Flour For all your baking needs. 5-Lb. Bag 47¢
Cake Mixes Duncan Hines Deluxe—Assorted kinds. 19-Oz. Box 37¢

Vienna Sausage Libby—Rich in proteins. 2 No. ½ Cans 39¢
Edwards Coffee All Grinds. (2-Lb. Can........$1.33) 1-Lb. Can 67¢
Corn Meal Kitchen Craft Enriched white or yellow. 5-Lb. Bag 29¢
Sherbet Party Pride—Assorted flavors. ½-Gal. Ctn. 59¢
Waffles Bel-air Frozen. 6-Ct. Pkg. 10¢

Roxbury Candy Sale! ★8-Oz. Butterscotch Balls ★12-Oz. Cocoanut Toasted Marshmallows ★12-Oz. Marshmallow Peanuts. 3 Bags 79¢

250 SAFEWAY COUPON 250 — This Coupon Worth 250 FREE GOLD BOND STAMPS Plus your regularly earned Gold Bond Stamps with the Purchase of Smokey Dan Barbecue Grill Coupon Expires August 27, 1960 — 250 FREE GOLD BOND STAMPS 250

50 SAFEWAY COUPON 50 — This Coupon Worth 50 FREE GOLD BOND STAMPS Plus your regularly earned Gold Bond Stamps with the purchase of TWO—10-oz. Jars of Empress Strawberry Preserves Coupon Expires August 27, 1960 — 50 FREE GOLD BOND STAMPS 50

Modess Sanitary Napkins Regular. 48-Ct. Box $1.39

Fab Detergent For a cleaner, whiter wash. Large Box 32¢
Dash Deregent Made for automatics. 25-Oz. Box 39¢
Liquid Ivory Gentle to the skin. 12-Oz. Can 37¢
Liquid Joy Makes dishwashing almost nice. 12-Oz. Can 37¢
Liquid Vel Pink—(4¢ off label). 12-Oz. Can 33¢
Comet Cleanser Rinses away grease and grime. 2 14-Oz. Cans 33¢
Ajax Cleanser Needs no extra liquid bleach. 2 14-Oz. Cans 33¢
Gulf Spray Get rid of pesky insects. Quart Can 59¢

NBC Crackers Cheese Tidbits—Perfect for snacks. 6½-Oz. Pkg. 25¢
Sunshine Cookies Chocolate Nut. 14-Oz. Pkg. 49¢
Air Deodorant Colgate Florient Pine, Mint, Spice or Floral 6½-Oz. Can 79¢

LETTUCE 2 FOR 25¢
Crisp, firm heads. Perfect for tossed salads.
TOMATOES Lb. 15¢
Perfect slicers. Good in salads.

Libby Beans Cut green beans. Tender and succulent. 2 No. 303 Cans 39¢
Del Monte Corn Cream Style Golden. 2 No. 303 Cans 37¢
Del Monte Peas Early Garden. 2 Cans No. 303 39¢
LUCERNE Cottage Cheese All Style 16 oz. 29c
Pre-Cooked Scallops Captain's Choice Frozen. 7-Oz. Pkg. 45¢

Yellow Onions Sweet and mild. Add that just right flavor to roasts. Lb. 5¢
Fresh Okra Full firm pods. Delicious fried or boiled. Lb. 10¢
Crisp Romaine Crisp and tender. The perfect salad lettuce. Lb. 19¢
Potato Chips Morton—For snacks, parties or picnics. 7-Oz. Pkg. 39¢
Socks Brother & Sister—Assorted sizes and colors. 4-Pair Pack 88¢

Ballerina Bread Skylark—With protein added. Reg 25¢ value. 1-Lb. Loaf 19¢
2¢ OFF Pastry Special! COFFEE CAKE Curtsy—Almond filled. Regular 39¢ value. 11-Oz. Pkg. 37¢
Apple Pie Bell Aire 24 oz. 45c
Profile Bread For cheese and cold cuts. 1-Lb. Loaf 24c
Sandwich Bread Mrs. Wright's Sliced White. 1½-Lb Loaf 26c

25 SAFEWAY COUPON 25 — This Coupon Worth 25 FREE GOLD BOND STAMPS Plus your regularly earned Gold Bond Stamps with the purchase of 12-Oz. Jar of Zippy Gherkins Sweet Pickles Coupon Expires August 27, 1960 — 25 FREE GOLD BOND STAMPS 25

Del Monte Drink Pineapple-Grapefruit. 46-Oz. Can 25¢
Mandarin Oranges Town House. 2 11-Oz. Cans 39¢
Highway Pears Make a cool summer salad. No. 2½ Can 29¢

25 SAFEWAY COUPON 25 — This Coupon Worth 25 FREE GOLD BOND STAMPS Plus your regularly earned Gold Bond Stamps with the purchase of TWO—16-oz. Pkgs. of Bel-Air Frozen GREEN Peas or French Fried Potatoes Coupon Expires August 27, 1960 — 25 FREE GOLD BOND STAMPS 25

Prices and Coupons Effective Thurs., Fri. and Sat., Aug. 25, 26 and 27 in........ We Reserve the Right to Limit Quantities. No Sales to Dealers.

SAFEWAY
Conveniently Located to Serve you at. HAMLIN

50 SAFEWAY COUPON 50 — This Coupon Worth 50 FREE GOLD BOND STAMPS Plus your regularly earned Gold Bond Stamps with the purchase of FOUR—No. 300 Cans Van Camps PORK & BEANS Coupon Expires August 27, 1960 — 50 FREE GOLD BOND STAMPS 50

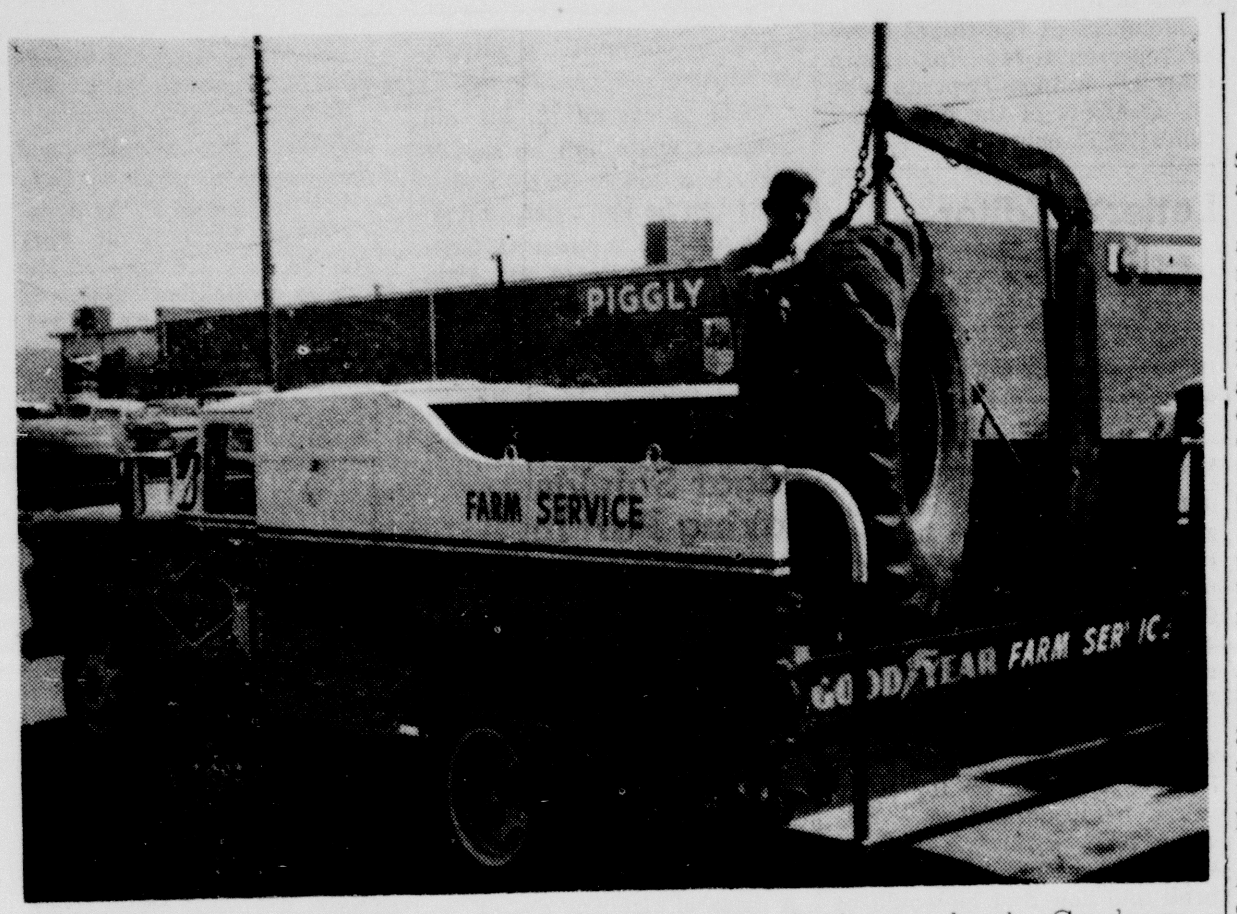

BETTER FARM SERVICE—Joe Hudspeth's Tire and Appliance, local Goodyear dealer, has just recently added the new truck pictured above to enable them to better serve this area's farmers. The truck is equipped with a hydraulic lift, air compressor, impact tools, a solution pump and other aids for complete on the farm service.

SCHOOL BOARD HIRES FIVE NEW TEACHERS FOR COMING YEAR

In preparation for the schools' opening Monday, members of the Hamlin High School faculty will meet Friday morning at 10:00 for a general faculty meeting. The teachers will then meet with their principals to complete plans for the new year.

Five new teachers were hired in a recent meeting of the board o' education. They are Mrs. Leldon Clifton, who will teach in the second grade; A. P. Williams, mathematics in the seventh and eighth grades; Huron Polnac Jr., high school librarian and English; Mrs. Dorothy Jeffery, who is teaching home economics at the Oscar DePriest School and John Mayfield who is teaching in the elementary grades at the De Priest School.

Other teachers who were rehired by the board are listed below:

In the primary school, Mrs. Fred Smith, principal and second grade; Mrs. Lucille Connally, Mrs. Harold L. Williams and Mrs. Lily M. Hennington, first; Mrs. J. S. Norton, second; Mrs. Harvey Elkins, Miss Viola Avants and Mrs. D. W. Stell, third; and Mrs. Willard Maberry, music.

In the elementary school, Miss Odean Murphree, principal and fifth grade; Mrs. Tim Jones, Mrs. Ethel Allan and Mrs. Ima Shout, fourth; Miss Maggie M. Seymore and Mrs. Earl Brown, fifth.

Junior high school, with Marvin D. Carlton, principal, includes Leslie Fambrough, physical education; A. P. Williams, math, Mrs. Oliva Griggs, art; Mrs. Louise Lewis and Mrs. E. N. Jenkins language arts; Mrs. Weldon Johnson and Jon Adams, social studies, Miss Lola Milstead, math, Mrs. S. C. Ferguson Jr., science.

Mrs. Erma Wallace is school nurse.

In high school, B. V. Newberry is principal with D. C. Andrews Jr. as head coach and math teacher; Miss Dora Mitchell, commercial; Harold L. Williams, science and driver education; T. C. Blankinship and Milburn Wink vocational agriculture; Mrs. Camille Simmons and Mrs. Joe Wayne Carter, vocational homemaking; Jimmy A. Vaughn, asst. coach and science, Mrs. Charles Scott, Mrs. A. A. Wade and Mrs. Juanita Jayroe, English; Gus Young. Jr., math; Tim Jones, band director; Mrs. Everett Gibson, social studies; Edd R. Farmer, assistant coach and math.

Other school employees are Mrs. Ruby Burkhart, secretary to the high school principal; [illegible] Leta Fambrough, secretary to superintendent; Manny Johnson, mechanic; Ramon Morales, W. S. Carter, Bill Maynard, Joe E. Bonds Sr., Odis F. Fry and Lem Sheffield, custodians.

Brady Reunion Held By Kin in Lubbock

Thefourth annuol Brady reunion met in the Paul Bush home of 2707 54th Street, Lubbock, Texas. Six of the children of Mrs. T. T. Brady and the late T. T. Brady Sr. of Hamlin were present.

Those attending included Mrs. T. T. Brady, Mr. and Mrs. Tom Brady all of Hamlin; Mr., and Mrs. Henry Brady, George, Elaine and Carolyn and Belinda, Andrews; Mr. and Mrs. Hardy Turnbull, Lisa & Jeffrey of Seminole; Mr. and Mrs. A. J. Perkins, Ellna and Brady, Mr. and Mrs. Paul Bush, Paula, Jerry, and Patsy, all of Lubbock. Mrs. Euell Carter of San Angelo w asa guest.

Highlighting the reunion was a surprise birthday party honoring Mrs. Brady on her 73rd birthday. Colors of orchid and white were carried out in the table decorations and birthday cake which bore one large candle with the numbers 73 on it.

Mr. and Mrs. Joe A. Simpson and Carol Joe spent several days last week sight seeing in Vicksburg and Natchez, Miss.

FAIRVIEW NEWS

By MRS. ELMER JOINER

In the absence of the pastor, Sunday, Steve Ateek preached at the Fairview Baptist church.

The pastor, Doyle Combs, and family spent the weekend in Loraine with Mr. and Mrs. Howard Combs and Rev. Combs preached Sunday at the First Baptist Church of Loraine. He also preached Sunday morning on the radio from Colorado City, this program being sponsored by the Loraine Baptist Church.

Mrs. Ernest Henry was able to be back in church Sunday after having been ill for several months.

Visiting with their grandparents, Mr. and Mrs. Ralph Riddle and attending church Sunday morning were Kenny and Sarah Morrison from Abilene and Bryce Fowler of Hamlin.

Mr. and Mrs. Monroe Potter, Anson, visited the Drakes Sunday.

Mrs. John Beauchamp is in an Abilene hospital, recovering from eye surgery. This is Mrs. Beauchamp's second operation for removal of the lens from her eye. Serious complications followed the first operation but at the present time she is reported doing nicely and her many friends are wishing for her a speedy recovery.

Mr. and Mrs. Buck Richie spent most of last week in Abilene visiting.

Mr. and Mrs. Mel Jones spent several days last week at Lake Brownwood with their son, Rex Jones, and family of Abilene.

Beth Craig of Hamlin, spent last Thursday night with Linda Goodwin.

Mr. and Mrs. H. L. Ford went to Abilene Thursday night to visit with Mr. and Mrs. John Beauchamp in Hendrick Hospital. Friday night Rev. Doyle Combs and Mr. and Mrs. W. W. Goodwin visited them.

Visiting in the Fred Rosenbaum home Sunday were Mr. and Mrs. Joe Ray Rosenbaum from Pampa.

Mr. G. W. Wainscott spent most of last week in Stamford Hospital but is home and improved.

Mr. and Mrs. W. W. Goodwin and Linda, and Mr. and Mrs. Elmer Joiner went week before last to Corpus Christi and spent several days, then on the way home they visited with Mr. Joiner's brother, Winifred Joiner in San Antonio two nights. While there they spent Saturday going through the Branckenridge Park and other points of interest.

Steve Ateek had lunch with Mr. and Mrs. R. M. Jones on Sunday.

Mr. and Mrs. Winston Gray and Dorothy went to Amarillo on the week end to see a new grandson, Jay Barry, son of Mr. and Mrs. Marvin Johnson.

The primary class of Fairview Baptist Church, with Mrs. W. W. Goodwin, teacher, had a picnic Monday night.

News was not reported from our vicinity last week owing to the absence of the reporter. We wish to report that Sunday before last the pulpit was filled both services by a young preacher from Avoca, Junior McNair. The pastor, Rev. Combs, was in charge of the music at a revival in Avoca.

The visiting preacher spent the day with Mr. and Mrs. O. L. Jenkins.

Expert Shoe Repair

Let us help keep your shoes in handsome appearance.

WHILE YOU WAIT

HANDMADE BOOTS and SADDLES

Hamlin Shoe Service
Dial SP 4-2391

Neinda Cemetery Cleaned Again

The fourth annual Brady recleaned last week for the second time this year, according to John R. Brown, treasurer of the cemetery organization.

The cemetery is maintained through contributions and Brown expressed thanks to all those who have made this work possible.

He and the other trustees, Roy Williams and Irby Weaver have invited all those interested to come by the cemetery to see the improvement that was made.

Mr. and Mrs. C. L. Adams visited in Hamlin last week with their son, J. D. Adams and his family. They also visited in Abilene with their daughter, Mrs. Bill Braymer and Billie and Mrs. Adam's sister, Mrs G. J. Wilson and Mr. Wilson in Abilene.

KINCAID
Gas & Appliance
BUTANE — PROPANE
MAYTAG
WASHERS — DRYERS
OKEEFE & MERRITT
STOVES
GENERAL
WATER HEATERS
SP 4-1771

COULD YOU "TAKE" LOSS-BY-FIRE?

Could your bank account stand up under a direct hit by fire? If not, better take steps now to make sure that your insurance coverage is adequate.

Turner - Nail Insurance
31 S. W. 3rd SP 4-1261

See the Chevy Mystery Show in color Sundays, NBC-TV

BEST TIME OF YEAR TO BUY!! THE YEAR'S BEST SELLER

CHEVROLET

You couldn't pick a better time to buy your new Chevrolet (or Corvair) than right now when more people are buying them than ever before. Chances are good you're going to like what Chevy's got just as much as everybody else. (Especially the money you'll save.) Check your dealer on the details while there's still a wide choice of models.

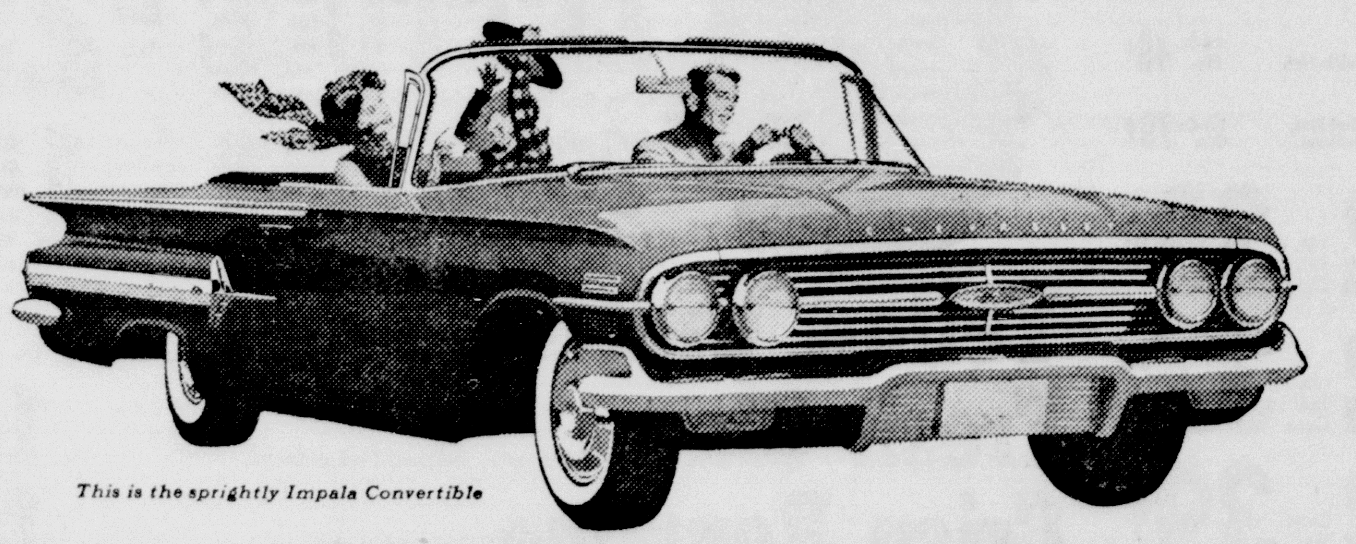

This is the sprightly Impala Convertible

CHEVY'S CORVAIR THE YEAR'S AWARD-WINNINGEST CAR

Corvair—already proud winner of Motor Trend magazine's Car-of-the-Year award for engineering advancement—now walks away with another one: the coveted Industrial Designers Institute Gold Medal. The award was presented to William L. Mitchell, General Motors vice president in charge of Styling Staff, in recognition of Corvair's "finely scaled proportions, with a minimum of ornamentation." Your Chevy dealer's waiting to show you Corvair's everything the experts say it is.

CHEVROLET For Economical Transportation

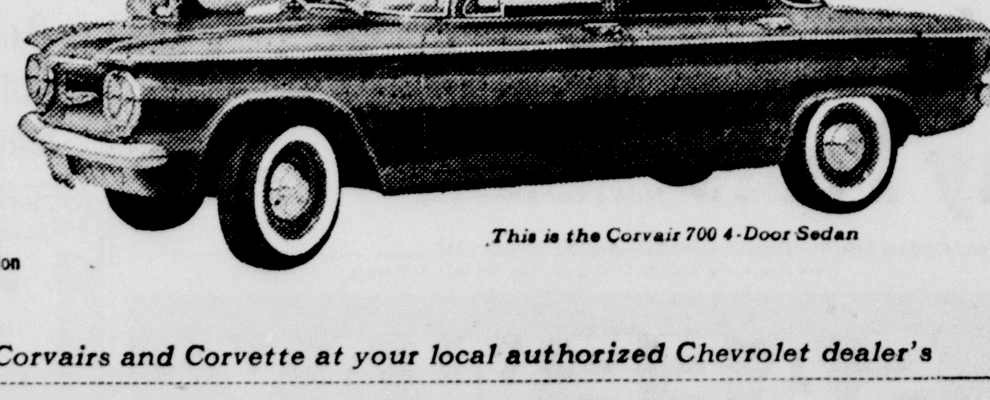

This is the Corvair 700 4-Door Sedan

See Chevrolet cars, Chevy's Corvairs and Corvette at your local authorized Chevrolet dealer's

CARL MURRELL CHEVROLET CO

[illegible]33 SOUTH CENTRAL AVENUE HAMLIN, TEXAS DIAL SP 4-1131

We Want to Thank R. A. Guthrie

and his family for efficient, courteous service rendered us as well as our community. We pray The Lord's Blessings on him and his family as he goes to Arizona to pastor a church there.—Piggly Wiggly Employees

Food King OLEO	2 lb.	27c	Armour's Vienna Sausage	3c OFF	2 for 39c
Shurfresh Biscuits	3 for	25c	Van Camp Tuna		19c
LIBBY'S Pickles	Dill or Sour 22 oz.	29c	Shurfresh Crackers	lb.	19c
Food King Catsup	12 oz.	2 for 29c	Betty Crocker Assorted Cake Mixes		3 for $1.00

DOUBLE S&H GREEN STAMPS on Wednesday with purchase of $2.50 or more

CONTADINA SPICED 2½ PEACHES 3 for 67¢

TALL KORN BACON lb. 45¢

Shurfine Whole Green Beans	303	2 for 49c	Swindell's Whole Hog Sausage	2 lbs	$1.09
Hunts Tomato Juice	46 ounces	2 for 59c	Chuck ROAST	lb.	45c
Shurfine Pears	No. 2½	2 for 65c	Gooche's ALL MEAT Bologna	lb.	49c
Libby's Asparagus Spears	No. 300	39c	Van Camp Pork and Beans	No. 300	2 for 25c

PATIO MEX-DINNERS each 49¢

SHURFINE ORANGE JUICE 46 oz. 39¢

Mity-Fresh Strawberries	10 oz.	2 for 39c	Libby's Peas	No. 303	2 for 37c
Shurfine Lemonade	6 oz.	3 for 29c	Libby's Spinach	No. 303	2 for 29c
Banquet Meat Pies	8 oz.	2 for 39c	Tang	14 oz.	59c
NIBLET Corn	12 oz.	2 for 37c	Haines Carrot Juice	12 oz.	2 for 29c

GANDY'S ICE CREAM ½ GAL. 69¢

TEXAS CANTALOUPES lb. 6¢

Northern Tissue	4-Roll	35c	Yellow Squash	lb.	10c
Soflin Napkins	60 count	9c	Okra	lb.	18c
REYNOLD'S Aluminum Wrap	Reg.	32c	Tomatoes	lb.	18c

PIGGLY WIGGLY The Original SELF SERVICE

SAT. AUG. 27 DEADLINE ON R&H STAMP BOOKS

NEWS FROM TUXEDO

By MRS. CLYDE PRITCHARD

Gayle Baize was in charge of musical program, held at the community center Monday night.

Visitors were from Sagerton, Stamford, Snyder, San Antonio, Springdale, Arkansas and Plainview. Cookies, coffe and cokes were served to approximatel 5 people.

Mr. and Mrs. Walter Osment spent from Thursday to Saturday with their daughter, Mrs. Jess Treadwell Jr. and family of Denver City, and also visited Mr. and Mrs. D. V. French and family while there.

John Apperson and Karol French visited the D. V. French of Denver City, and family on Sunday.

Friends of Mrs. D. J. Meads may now visit her at the "Ray Rest Home" on West McHarg in Stamford. She was carried there Tuesday.

Mr. and Mrs. Edwin Tacker left Thursday for several days visit with Mr. Tacker's relatives in South Texas.

Mr. and Mrs. Joe Bennett and son of Beeville, Texas, are visiting his parents, Mr. and Mrs. Willie Bennett and Billy June.

Sandra and Dianne Pritchard came to visit their grandparents, Mr. and Mrs. Clyde Pritchard, and other relatives Sunday. Sandra spent Tuesday night and Wednesday with Mr. and Mrs. Jerry Crowley, west of Hamlin.

Mrs. Clyde Pricthard and her daughter, Mrs. H. M. Phillips, who is a licensed nurse went to Cox Memorial Hospital Tuesday where Mrs. Edwin Pritchard had surgery. Mrs. Phillips was special nurse for Mrs. Pritchard.

Others who visited Mrs. Pritchard through the week were Mr. and Mrs. Marvin Carlton and Mr. and Mrs. Paul Galey of Hamlin also the Bill Pritchards of this community who carried Sandra and Dianne home Wednesday night.

The Bill Pritchard family left for a vacation trip Thursday. They first visited Mr. and Mrs. Elton (Jiggs) Brigham and daughter, Sherrie of Midlothian ,and from there to the Ozark Mountains and other places in Arkansas.

Both Mr. and Mrs. Pritchard and Mr. Brigham are 1947 and 1948 graduates of Hamlin High School.

Mr. and Mrs. Spencer Baize visited with his sister, Jerry Ann Baize, who attends Texas Christian University at Fort Worth, Monday and Tuesday of this week.

Mr. and Mrs. Paul Stephens of Sylvester visited his son, Craig Stephens and family Wednesday.

Keith and Bob returned home with them and the Craig Stephens went after the children and spent Saturday night and Sunday there.

Judy Carlton left Tuesday for Lubbock to visit one of her High School chums, Mrs. Joe Eavens and Mr. Eavens. She also visited the Harvey A. Rivers. She returned home Friday.

Joey Carlton, son of Mr. and Mrs. John (Chubby) Carlton, spent Thursday with Kate Carlton.

Visitors in the W. C. Carlton home this week were Joe Stamford of Wichita Falls on Thursday night, who lived here years ago, and Mr. and Mrs. Hamp Skiles of Stamford Saturday night.

Mrs. Rebecca Harwell and Mrs. Murphey Cantrell of Stamford wetn to Abilene Monday.

Wednesday Mrs. Harwell and Mrs. Bonnie Meads of Avoca, carried little Jim Meads, son of Mr. and Mrs. Oliver Meads of San Antonio, to Abilene to catch a bus home, after a two weeks visit with his grandmother, Mrs. Harwell.

Mrs. Harwell, Mrs. Meads and Mrs. J. H. Rivers all attended the old settlers reunion at Hamlin Thursday.

Mr. and Mrs. Jack Buske, Sandra and Jackie spent from Wednesday through Sunday with the Jake Jones, P. L. Buske and the Chester Bates families in Kress.

Mr. and Mrs. Jerry Newman and little daughter, Milinda, attended a family reunion of her people, the Allisons, at a Lubbock park Sunday.

Bob and Joy Williams of Pampa spent the weekend with his parents, Mr. and Mrs. Roy Williams and her parents, Mr. and Mrs. Johnnie Agnew of Hamlin.

Mr. and Mrs. Gayle Baize, Marlene and Van attended a Baize reunion at Gatesville. About seventy five people were present.

Mr. and Mrs. Bethel Baize went to Abilene Saturday night to see the New York, Dallas football game.

Mrs. George Long, visited both Tuesday and Thursday with her mother, Mrs. S. A. Burtin, and her sister Mrs. Leona Creason of Hamlin, who are both sick.

Mr. and Mrs. Charles Long visited in Brownwood from Saturday till Monday.

Mr. Gill, a deacon in the Cresnet Heights Baptist Church in Abilene lead prayer meeting here Wednesday at the Tuxedo Baptist Church at 7:30. There were sixteen present last week.

A representative of the A&M Extension service gave advice on cotton pest control in a few fields here this week.

In the days of the Roman Empire the city of Antioch, Turkey, was second in size only to Rome.

Best thing for a cold shoulder is mink.

COMMISSIONERS COURT DROPS TWO COUNTY VOTING BOXES

Two voting boxes were eliminated through consolidation when the Jones County Commissioners Court met Monday, August 8, at Anson, according to County Judge H. G. Andrews Jr.

State law provides that this action can be taken only in the August meeting. Jones County has several small boxes and candidates for office have complained that maintaining these low-voting boxes adds to cost of holding elections.

Through the court's action, one-half of the territory of Delk went east to Centerline and one half of the Swan Chapel box went to Anson and one-half to Avoca.

In the first primary, 62 votes were cast at Delk while 42 were polled at Centerline. Only 21 voted at Swan Chapel. The county now will have 27 voting boxes.

Commissioners set a budget hearing for Aug. 31 in the county judge's office between 10 a.m. and 4 p.m. Contract with the government on distribution of surplus commodities to the needy also was renewed.

Read to the meeting was a notice from the federal government that because of a shortage of funds, the county will have to pay an additional $25 per month for the wolf trapper. This will make the county's share $200 a month.

Oscar DePriest Enrollment Hits 187, More Expected

Enrollment at Oscar DePriest School has reached a total of 187, which is 14 more than the total for last year. About thirty more are expected to enroll, according to I. J. Starr, principal. He urged parents of children who have not been enrolled to get their children entered in school. These children should be enrolled so that the book inventory can be completed.

When all students are enrolled the school number will exceed last year's total by about 40 students.

A meeting of the faculty with Superintendent Cook was held last Wednesday when plans were made for an improved cirriculm or the school. meetings will be held throughout the year on the second and fourth Wednesdays of each month at 4 p.m. New courses that have been added are trigonometry, junior business education, health and physiology and chemistry.

WINN'S FIRST AGAIN WITH . . . BACK TO SCHOOL

SOCKS

GIRLS' ANKLETS . . . snowy white, combed cotton, with extra-cuff at the top . . . in sizes 8 to 10½, a wonderful savings . . . only

And Colors per pair 49¢

BRIEFS

BOYS' JOCKEY SHORTS . . . soft and absorbent . . . for year 'round wear . . . sizes 10-14 . . . your budget can easily handle a full supply . . . the price is just

each 39c

JEANS

BOYS' BLUE JEANS . . . boy-constructed in durable denim to take a lot of punishment . . . wonderfully low-priced . . . sizes 6-16 . . . just

per pair $1.98

TENNIS SHOES

PERFECT FOR EVERYDAY AND GYM WEAR . . . built for plenty of play mileage . . . in sizes 11-6 . . . you can't match this value anywhere . . . only

per pair $1.98

SCHOOL BAG

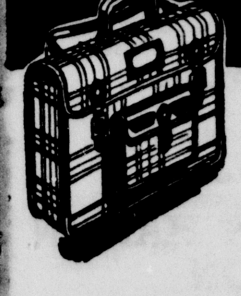

MARVELOUS QUALITY . . . stitched and riveted for extra strength . . . in colorful plaid . . . pencil and crayon pocket, carrying strap, identification window . . . just 98c

PLAID SCHOOL BAG . . . larger bag with pencil carrier, identification window, metal protected corners, extra carrying strap . . . a wonderfull Winn's bargain . . .. just $1.49 each

FREE

Your Name in GOLD on each ZIPPER BINDER Purchased at WINN'S

WEAREVER® INK CARTRIDGE PEN

for only $1.00 Complete With Ink Cartridge

THE SABER

A truly new FOUNTAIN pen . . . recommended where ball point won't do! Uses re-loading cartridges with full supply of ink . . . reloads in seconds . . . won't skip . . . fluid ink flows smoothly thru fountain pen point . . . won't leak . . . ink supply is contained in transparent, unbreakable cartridge . . . extra cartridges available in washable blue, black and blue-black inks . . . choice of pen colors.

WEAREVER FOUR-PIECE PEN SET

Handsome black plastic contrasted with chrome. Two long-writing ball-point pens, a regular fountain pen plus a handy pocket flash-light . . . such a bargain you'll want several sets! one for every scholar and one for yourself!

88c

—GIRLS' STRETCH SOCKS— Fashioned to fit all girls, in white as well as pastel shades. Value priced for School Days.

39¢ FAIR

GIRLS' POLISHED COTTON SLIPS

Party-pretty with lace trim and full 3-tier skirt. Sizes 4-14 . . . regular value $1.98 . . .

Now Just $1.00

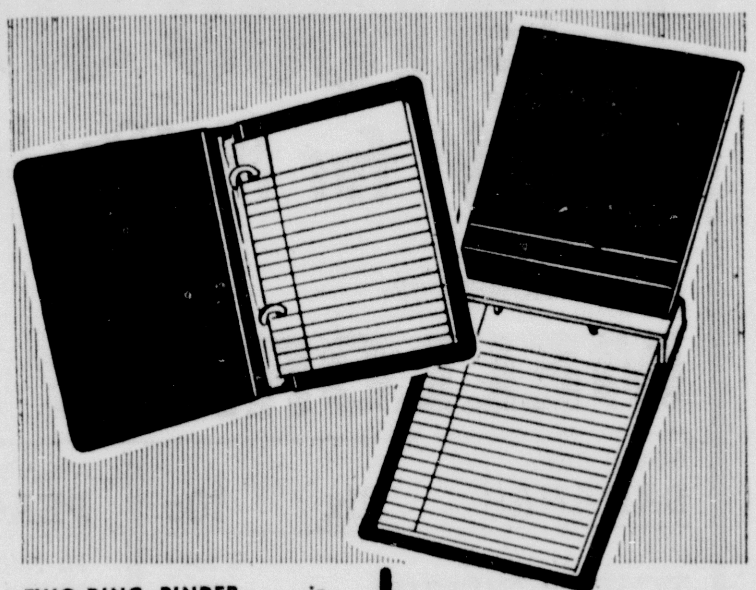

TWO-RING BINDER . . . in tough plastic . . . will take plenty of abuse . . . choice of colors . . . a real back-to-school savings . . . only 59¢

EXTRA-LARGE 2 ring binder . . . in plastic . . . has quick-snap tabs . . . choice of colors . . . just 79¢

NIFTY LOOSE LEAF BINDER . . . opens from the top . . . snaps shut magnetically . . . your choice of attractive colors . . . just 98¢

RING ZIPPER BINDER

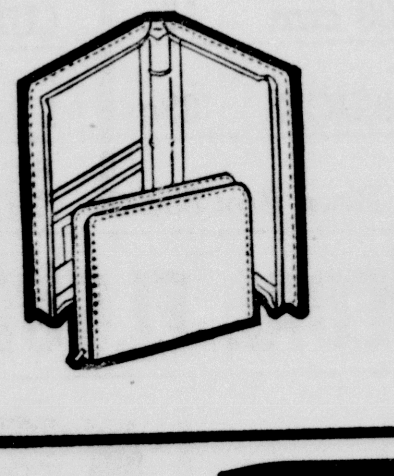

Binder Carry All, Organizer; 25 sheets filler Paper, Heavy Duty, Wide Metal Base, 1½" Capacity,

REG. $2.98 NOW ONLY $1.77

FAVORITE COLORED Art Paper . . in a full supply . . . complete range of colors . . just 25¢

RADIANT COLORED Art Paper . . regular supply . . . in all colors . . . only 10¢

JEWEL CREAM Manila Paper . . highly popular working paper . . . just 10¢

LUNCH KITS—With Thermos Bottle Reg. $2.49 For School Opening $1.97

SCISSORS . . . sharp and dull points . . . durable cutting edge .... 20¢ each

FILLER PAPER . . . extra big supply of high quality glossy finish . . . 50c SIZE now 39c. SUPER SUPPLY of filler paper . . . 98c SIZE in covered package . . . just 59¢

MODERN DESK and Pin-Up Lamp . . . in attractive colors . . . now only $2.98

SUPER PAK OF PENCILS . . . A full supply of 36 top quality pencils to hold the student through the year. Reg. $1.80 Now just $1.00

CRAYOLA CRAYONS . . . the "standard" . . . full color range . . . 16 sticks 20¢ box

CRAYOLA CRAYONS . . . 24 brilliant colors for extra choice . . non-toxic 29¢ box

FELT TIP MARKER . . . the "Marks-A-Lot." A handy marker in many vivid colors. Marks on anything Waterproof, rubproof, non-spilling, quick drying. Just 59¢

BIG CHIEF TABLETS . . . wonderful standby for quick notes, scratch-paper work . . . in two sizes . . the 25c size is NOW 19c . . . 50c size now just . . . 39¢

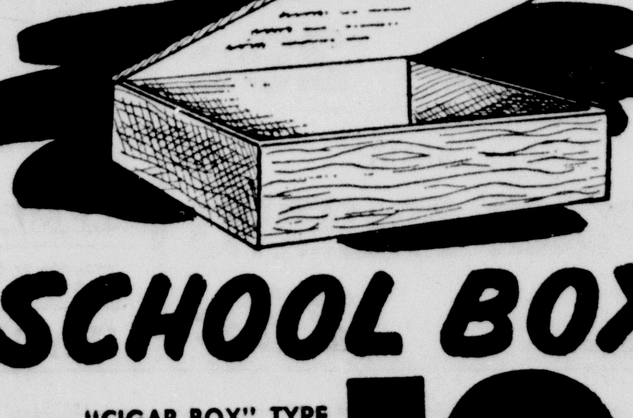

SCHOOL BOX

. . . "CIGAR BOX" TYPE . . . highly popular in all schools for pencils, crayons, paste, etc. . . . with woodgrained "look" . . has identification information inside . . . only 19¢

—BOY'S BLAZER SOCKS— Sizes 6½ to 10½ 5 pair in poly bag $1

GIRLS ELDERLON PANTIES—Machine washable . . will not shrink out of it . . . advertised in Life magazine . . pastels and white. Sizes 2 to 12. 3 FOR $1

BOY'S COTTON SHIRTS— Washable-Permanent Fit. Lasting Comfort. Size 6 to 16. $1 EACH

Reach MORE BUYERS Through the CLASSIFIEDS

• REAL ESTATE

FOR SALE — Nice three bed room house to be moved on your lot. Will help finance Call SP 4-1549 after 6:30 p.m. R. B. Spencer and Co. 31-tfc

MUST SELL to settle estate—five room house on corner 75 foot lot. Sell cheap or cash. See Alton Mayfield or Clyde Carroll. 34-tf

FOR SALE—Two bedroom home with car port and storage room. 523 N.W. Ave J. Phone SP 4-2216. 39-tfc

FOR SALE—New Two bedroom house to be moved. See at Royston or see W. T. McCright. Phone Rotan 5958 43-2c

• FOR RENT

FOR RENT—Five room house phone SP 4-1104. 39-tfc

FOR RENT—Furnished light housekeeping and bachelor apartments. Max Touchon, telephone SP 4-1352 tfc

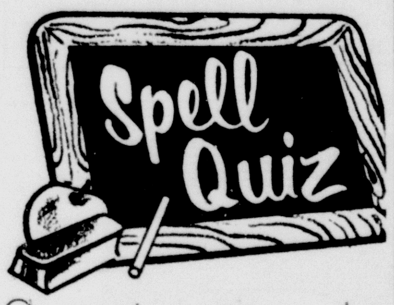

Correct answer is:

Accelerate

FOR RENT—Two bedroom, unfurnished house. Mrs. C. C. Prater. SP 4-2143. 44-tfc

FOR RENT—Apartment or bedroom. Phone SP 4-1104. Lala Halbert. 44-1c

• FOR SALE

LINOLEUM by the yard available in six different patterns now at White Auto Store. 47-tfc

OWNER says to take $100 for that beautiful push-button new type Hot-Point electric stove; terms. See Mrs. Etta Bond at Herald office. 29-2c

DON'T PAINT OR REPAIR THAT OLD FENCE. Let Stamford Fence Company build you a lifetime fence. FEATURING: Chain Link, Panel Weave, Redwood, Cedar, Cypress, Concrete Bolck. WE ALSO DO CONCRETE WORK: Patios, Curbs, Cellars, Porches, Drive-ways, Alumimum Awnings, Carports. YOU CAN PAY MORE . . . but you cannot buy better than a Stamford Fence Co. product. We arrange for loans. For free estimates at no obligation . . . See, Call or Write: RED FERRELL, STAMFORD FENCE COMPANY, 524 Yale. PR 3-3782. 40-tf

FOR SALE—Five room house on 432 NW Ave. F. Call M. W. Robertson, SP 4-1650. 40-3p.

GOOD USED trombone and cornet for sale. See at White Auto Store. 43-tf

FOR SALE—Olds Mendez trumpet. Call Gene Steele at SP 4-1975. 43-2p

FOR SALE—2000 pairs of fine boots, and a house full of Quality Western Wear. LEDDY BOOT SHOP. Abilene. 43-tfc

FORD TRUCK—First class shape. Grain tight body. $350. T. D. Whitten, Sylvester, Texas. 43-2tp

Pile is soft and lofty . . colors retain brilliance in carpets cleaned with BLUE LUSTRE. Electric Shampoo machine for rent. R. Y. Barrow Furn. Co. 44-1c

FOR SALE— Boy's white band shoes, size 8C. Worn one concert season. Call SP 4-1094 44-1c

FOR SALE—Accordian like new. Also a nip-nap baby seat and car bed and seat combination. Both used very little. Call SP 4-1896. 44-2c

FOR SALE—Conn-alto saxaphone. $10 a month for 12 months or $100 cash. Phone SP 4-2296. R. L. Shields.44-1tc

300 brand new white cambric bags. 35c each. Pied Piper Mills. 44-tfc

MISCELLANEOUS

MATTRESSES—New or renovated; box springs; foam rubber choice of firmness or color; made and guaranteed by Western Mattress, San Angelo. Call Pemberton Furniture. Hamlin, Texas. Phone SP 4-1512. 36-tfc

Halls Lawn Mower Shop
Small Engines Repaired
Keys Made
Crankshafts Straightened
41-4p

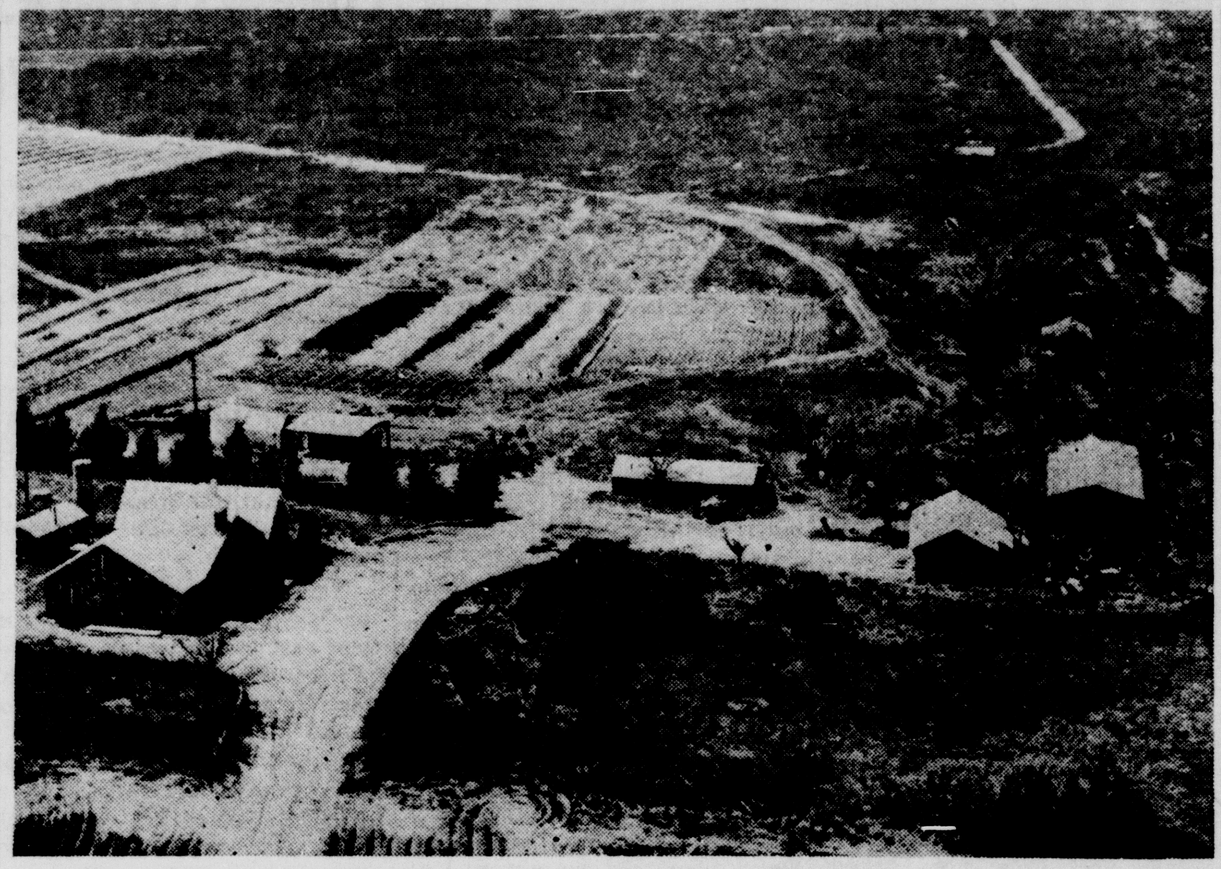

IS THIS THE CROW ORCHARD?—More than 35 calls have been received at the Herald office since Thursday as people were trying to identify last week's mystery farm. The majority of those who called guessed it to be Judge Crow's place better known as the Crow Orchard but this cannot be confirmed until the owner or tenant identifies it. Mrs. Johnny Waldrop, Mrs. Edgar Childers, Mrs. Tom Routh, Mrs. C. D. Hopper, Rod Brown, Sam Bruner, M. T. Hudson, W. S. Carter, Mrs. TomCarter, Mrs. Paul Cooper, Mrs. W. R. Townsend, Charles Prewit, Mrs. Joe Murff, Orbie Fannin, J. C. Bessire, Mrs. Ezra Shira, Mrs. H. S. Stovall, Mrs. Don Gregory, Butch Boyd, K. T. Scott, Sr., C. J. Williams of Sweetwater, Aubrey Haught, Douglas Corley, Larry Ikeler, Mrs. Buford Griffin and Mrs. Willie Tabb all guessed the Crow Farm.

'HERCULES UNCHAINED' COMING SUNDAY TO BOTH THEATRES

The producer and the director of "Hercules Unchained," which comes Sunday to the Hamlin Theatres, are fellow-enthusiasts about two highly specialized subjects—Greek mythology and the modern motion picture. In the new film made in Dyaliscope, in Eastman Color by Pathe, these two common interests were fused in a labor of love.

Bruno Vailati is the producer, Pietro Francisci the director. It was Francisci who, seeing Steve Reeves in a small role in a picture called "Athena," decided that there was the young chap who would make a convincing Hercules. Mr. Francisci, as the creator of many historical films ("Anthony of Padua," "The Lion of Amalfi,") "The Queen of Sheba," "Attila" has an eye for the pageant of the past, and also a technical knowledge of film-making which has won him many laurels for documentaries as well as feature-length productions.

For the exciting plot of "Hercules Unchanged" Francisci, who collaborated on the script with Ennio de Concini has drawn on the works of Sophocles and Aeschylus as well as the earliest primitive legends of the Greek gods and heroes. But he has handled them with a modern touch. "As I love classic literature," he says, "I respect the sources; as a movie director, I keep in mind what I want to convey to an audience of today. Thus, in the picture, Hercules is no longer an immortal. By making him a human among humans I gave him drama, a reason to live. Because he is able to suffer, to love, to undergo deadly perils, Hercules can savor life, its sweetness and its bitterness."

A notable cast supports Steve Reeves in "Hercules Unchained," which is presented by Joseph E. Levine and distributed by Warner Bros. Some of the headliners are Sylva Koscina, Sylvia Lopez, Primo Carnera, Carlo D'Angelo, Patrizia della Rovere, Gabriele Antonini, Andrea Fantasia and many more.

DIAL

(Continued from Page 1)

marked months of work by the Southwestern Bell Telephone Company. Thousands of hand-soldered connections were required to interconnect all the telephones in the system, and then all equipment had to be tested to make sure it worked perfectly.

Cost of the new dial system was estimated at a gross amount of more than $200,000.

The new dial system was manufactured and installed by the Western Electric Company. The new equipment provides Hamlin with a modern, up-to-the-minute system which is one of the finest in the country.

Southwestern Telephone Co. officials here for the changeover were Gene Adkisson, district manager, Mrs. Adkisson, Dick Storch, head repeaterman and Mrs. Storch, and Bob Neptune, assistant traffic superintendent all of Sweetwater.

From Abilene, H. B. Bateman, district plant superintendent, and his son; Ken Meredith, district superintendent; Miss Ann Searl, district reports clerk; C. D. Leonard, chief switchman; Bill Stewart, repair foreman supervisor.

From Dallas: Al Corbin, equipment engineer and W. N. McCoin, equipment engineer J. M. Hagler, Area Engineer.

Lewis LeBaume, engineer; and Louie Elkins, division equipment supervisor, both of Lubbock.

Preventing infestations of turkey flocks by external parasites can mean extra dollars to produce at market time, says F. Z. Beanblossom, extension poultry marketing specialist. Skin blemishes caused by parasites can and will lower the market grade of turkeys and the specialist urges growers to prevent infestations rather than depend upon treatment to keep down damages

Piper Band Making Preparations for Football Season

Hamlin High School Band officers and members are getting ready for a busy schedule as the football seasons opens. The band school which began on Aug. 1 closed last week. Band members met at 1:30 each afternoon Monday through Friday during the three week school.

Officers for the 1960-61 year are Jimmy Shivers, president; Cliff Drummond, vice president; Bob Johnson, treasurer; Montie Wade, secretary and Sandra Bury, reporter.

Drum major is Barry Cheshier.

Band majorettes are Mary Smith, head twirler, Sunny League, Lagena Weaver and Margaret Maberry.

ART MEMORIALS, monuments of quality. Work guaranteed, prices right. Call Frank Busch, Texas Art Memorial Memorials, Phone Lueders BA 8-6686. 43-2c

WANTED —Opportunity to earn your good will with Quality, Service and Price. LEDDY BOOT SHOP, Abilene. 43-ftc

WILL TEACH MUSIC in my home during the school term. Mrs. R. M. Grubb. 48 N. W. 2nd. Street, Hamlin. 43-2p

Want to KEEP CHILDREN in my home. Mrs. Williams at 129 N. W. Ave. C. 44-4c

Help Wanted

MAN WANTED Full or part time to represent Farmers Insurance Group, multiple line insurance company. Write or call Robert C. Stewart, 2006 North First, Abilene, Texas.

Experienced salesman for local area. Offering non-can. hospitalization, ages 0-100. Full life program. Lead furnished. Average earnings $1,000 per month. Write or call States General Life Ins. Co., Dallas, Texas. 44-2c

ONE STOP FOOD SHOPPING for thrifty home-makers

SWIFT'S HONEYCUP
MELLORINE ½ Gal. **39c**

Golden Firm BANANAS lb.	10c	Val Vita-Sliced PEACHES No. 2½ can	25c
Zee TOILET TISSUE 4 rolls	29c	Hi Note TUNA FISH can	15c
Zee WAX PAPER 100 Ft. Roll	19c	Kimbell's PORK & BEANS 303 cans	3 for 25c
300 Count KLEENEX box	15c	Regular Boxes JELLO	3 for 25c

METZGER'S "BIG M" **Sweet Milk** ½ GAL. **43c** TWO ½ Gals. **85c**

BETTY — Sour or Dill PICKLES qt.	27c	Pint Can GULF SPRAY	35c
MISSION — Cut Green BEANS 303 can	15c	OSCAR MAYER LUNCHEON MEAT 12 oz. Can	39c
KRAFT'S — 39c Size BAR-B-QUE SAUCE	33c	Reg. Box TIDE	32c
GLADIOLA CAKE MIXES Reg. Box	33c	Reg. Box CHEER	32c

GOLD MEDAL FLOUR 5 LB. SACK **49c**

BAMA
RED PLUM JAM 20 oz. Tumbler **29c**

BAMA
PEACH PRESERVES 18 oz. Jar **29c**

FRESH! ECONOMICAL! FROZEN FOOD

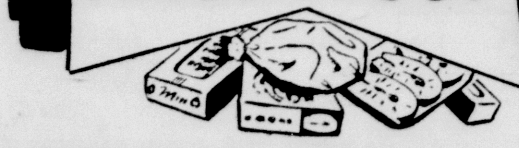

LEMONADE	6 oz.	10c
STRAWBERRIES	box	23c
Whole Kernel Corn		22c

HAMBURGER MEAT POUND **39c**

SIMPSON'S FINE FOODS

WE GIVE S&H GREEN STAMPS

334 N. CENTRAL AVE. SP 4-1811

McDONALD'S
J. M. McDONALD CO.

THE FINEST BOY'S JEANS MADE

GOLD STRIKES

By FARAH OF TEXAS

VULCA-NEE
KNEES THAT WEAR and WEAR

Advertised in
LIFE and GOOD HOUSEKEEPING

Mothers and sons love GOLD STRIKES. Of 11¼ oz. Sanforized* NYLON-reinforced denim—they wear much longer. Fast color, won't fade. Fit better. . look better longer. *Shrinkage less than 1%.

Regular and Slims Sizes 4 to 12 . . . . . . $2.98

and sizes 13 to 16 . . . . . $3.75

• CUT ME OUT AND KEEP ME IN PURSE •

HAMLIN THEATRES

PHONE SP 4-1451 — Hamlin, Texas
Darwin and Alta Barnes, Managers

DRIVE IN ONLY — NOW Thru FRI.

RODGERS & HAMMERSTEIN'S SOUTH PACIFIC — Produced by BUDDY ADLER • Directed by JOSHUA LOGAN — PLUS FRED MacMURRY IN THE FORREST RANGERS

ADULTS 90c • STUDENTS 75c • KIDDIES FREE

FERGUSON ONLY — NOW thur FRI.

ROBERT CLARKE • DARLENE TOMPKINS IN
"BEYOND THE TIME BARRIER"
—PLUS SECOND FEATURE—
MARGUERITE CHAPMAN • DOUGLAS KENNEDY IN
"AMAZING TRANSPARENT MAN"

Also Fri. Nite at FERGUSON ONLY — You May Be A LUCKY WINNER of some silver eagles PLUS 140 SURPRISES

FERGUSON AND HAMLIN DRIVE-IN

SAME SHOW AT BOTH THEATRES

SAT. ONLY • AUG. 27 • BOTH THEATRES

GLENN FORD in 3:10 TO YUMA — Marlon Brando in SAYONARA — Trevor Howard STOWAWAY GIRL

THE FERGUSON THEATRE
Special Sat. Afternoon Adm. Prices— Adults 60c — Kiddies 35c UNTIL 6 P. M.
KIDDIES' BALLOON PARTY

MAMA, LET US BABY SIT 5 HOURS FOR YOU FOR ONLY 35c. THE KIDDOS WILL BE SAFE AND HAVE LOTSA FUN.

MOTHERS
SPECIAL NOTICE

Our Saturday afternoon show is planned with your children in mind. The first two features and the Balloon Party between the shows are designed for kids and will be over about 6 p. m. The third picture is for adults and starts at about 6 p. m. Let your kids come see two good feaures and take part in our party, where we give away money and gifts.

SUN.-MON.-TUES. • AUG. 28-29-30 • Both Theatres

Fabulous Feats of Human Power the Screen has never shown Before!

'Hercules Unchained'

STARRING
STEEVE REEVES as HERCULES
—PLUS SECOND FEATURE—
Van Heflin • Silvana Mangano in
FIVE BRANDED WOMEN

WED.-THUR.-FRI. • Aug. 31-Sept. 1-2 • Both Theatres

WARNER BROS. PRESENT WILLIAM A. WELLMAN'S
THE HIGH AND THE MIGHTY
CINEMASCOPE WARNERCOLOR AND STEREOPHONIC SOUND
STARRING JOHN WAYNE · CLAIRE TREVOR · LARAINE DAY · ROBERT STACK · JAN STERLING · PHIL HARRIS · ROBERT NEWTON · DAVID BRIAN
WITH PAUL KELLY SIDNEY BLACKMER · AND INTRODUCING DOE AVEDON KAREN SHARPE JOHN SMITH · Screen Play by ERNEST K. GANN · Music Composed and Conducted by Dimitri Tiomkin
A WAYNE-FELLOWS PRODUCTION · Directed by WILLIAM A. WELLMAN · DISTRIBUTED BY WARNER BROS.
—PLUS SECOND FEATURE—
Nico Minardos • Barbara Eden in
12 HOURS TO KILL

CAR — BANK — NITES AT HAMLIN DRIVE IN NOW ON
FRI. — SAT. — TUES.
Big Jackpot. Your Car License is Registered

ADMISSIONS:
FERGUSON THEATRE
ADULTS—60c • Kiddies 25c
(Except Saturday Afternoon)
DRIVE IN — ADULTS 60c
CHILDREN UNDER 12 FREE IN CARS

IF YOU ARE LIKE AN OSTRICH WITH YOUR HEAD IN A HOLE, YOU DON'T KNOW WHAT YOU ARE MISSING BY NOT SEEING MOVIES IN THE RIGHT ATMOSPHERE OF A COLORFUL MOVIE THEATRE. IT'S FUN!